Veteran Hungarian Leader Believes Coming Winter Will See Opening Of Peace Negotiations In Europe

Berlin, Nov. 13.—(Via London, Nov. 15.) — (Delayed) — The opening of peace negotiations may perhaps be expected with fair prospects of success in the course of the coming winter, according to Count Albert Apponyi, veteran Hungarian leader and former Hungarian Premier. Count Apponyi who is visiting Germany to deliver two addresses on Hungarian history, expressed his views in an interview given to a correspondent of the Associated Press., in which he discussed the general European situation.

"We cannot expect," he said, "to see peace negotiations within the next few weeks, while the Rumanian campaign is still undecided. However, I regard our chances for peace is excellent, as soon as the Rumanians are crushed, and both sides will be willing to consider the question of peace. Rumania was the entente's last card and is proving a losing one. We are massing a big army against the Rumanians and I think that the end will come shortly."

Of course, our progress on the Transylvanian frontier is a bit slow, owing to the great difficulties of the country and particularly to the deficiency in rear-ward communications. These communications are far poorer than in the west or even in Galicia and Russia.

However, the entry of Rumania into the war has in many respects been really advantageous to us."

To illustrate what he regards as the improving chances for peace negotiations the Count referred to recent speeches of statesmen in the opposing camps. "Not Lloyd George of course," he intimated, "but such as Lord Grey and Chancellor Von Bethmann-Hollweg for example." He suggested comparisons between the utterances of these leaders a year ago and at present.

"Then", he said, "their respective standpoints were as far apart as the poles but now although there are still wide differences between them, they have most appreciably drawn nearer. The references to crushing Germany have been eliminated from the British pronouncement and the agitation for annexation is dwindling in Germany."

"Chancellor Von Bethmann-Hollweg", he went on, "has pointed out in his latest speech that he has never demanded the annexation of Belgium. Such instances as these show, in my opinion, that there are now no really insuperable obstacles to the opening of a discussion on future peace."

"Of course the kingdom of Poland must stand, but I believe Russia can be brought to reconcile herself to the situation."

The Count was asked if he thought the impulse to start peace discussions could come from within the camps of the warring powers or whether from outside in the form of a tender of good offices from a neutral personage of power would be necessary.

He replied that he saw no reason why neutral meditation should not be welcomed when the opportune moment to which he had referred, had arrived, and added that he knew no reason why President Wilson should not be acceptable as an intermediary.

"We feel of course," he

(Continued On Page Six)

12 PAGES TODAY

The Portsmouth Daily Times.

12 PAGES TODAY

VOLUME TWENTY-TWO PORTSMOUTH, OHIO WEDNESDAY, NOVEMBER 15, 1916. Price, Single Copy AT NEWS-STANDS.....THREE CENTS ON STREETS.....TWO CENTS

Legislature May Investigate The High Cost Of Living

Columbus, O., Nov. 15.—A special session of the legislature may be called at once by Governor Willis to investigate the high cost of living and incidentally to confirm appointments made by Governor Willis before he leaves office January 11. At a conference of the department heads and Republican leaders with the governor last night, it was pointed out that a real emergency existed and that the demands of the Ohio miners made upon the governor this week for an investigation of the high cost of living should be made the subject of a state and federal probe.

The coal car shortage situation in Ohio with subsequent high prices charged for coal, may also be included in the investigation, if one is started.

PLAN SUPERIOR AIR DEFENSE FOR FUNSTON

San Antonio, Texas, Nov. 15.—General Funston will soon have at his command an aeroplane defense, second to none in the world.

Already more than $2,500,000 worth of airplanes are under orders to move from the army concentration points and the bulk of them are coming to San Antonio, General Scriven added.

U. B. BISHOPS TO MEET

Columbus, O., Nov. 15.—The annual Bishop's Council of the United Brethren church will open here tonight to continue through Monday.

Now's This! More Votes Than Ballots Used

Boise, Idaho, Nov. 15.—All of the county prosecuting attorneys of Idaho today began an investigation into alleged frauds at last week's elections. In several counties, it has been asserted, the total of votes cast exceeds the number of ballots actually used.

The Young Lady Across the Way

The young lady across the way says the Prohibition party bravely keeps up its fight in every national campaign though it must be a great many years since it elected a president.

COLD SNAP TO STAY 2 DAYS

COLUMBUS SHIVERED

Columbus, O., Nov. 15.—The coldest weather of the season was experienced here last night when the thermometer registered fifteen degrees above zero. The previous minimum was recorded yesterday morning at 28 degrees above zero.

Washington, Nov. 15.—Cold weather from the Rocky Mountains spread eastward and southward last night, freezing temperatures being recorded in nearly all states. Snow appeared in New England, New York, the Ohio valley around the great lakes and in Tennessee.

Weather bureau forecasters predict that the east will be held by the cold wave for another 48 hours at least.

SHIPS SUNK

Paris, Tuesday, Nov. 15.—The British steamer Sarah Radcliffe, 3,333 tons gross, has been sunk.

The sloop St. Nicholas, of Granville, was also sunk. Both crews were saved.

London, Nov. 15.—The sinking of the Swedish steamer Astrid, by a German submarine is reported. The Danish steamship Ragnar, 2,123 tons gross, and the British steamship Polpedn were also sunk.

I. O. O. F. TEMPLE DESTROYED

Medina, O., Nov. 15.—The three-story Odd Fellows building was destroyed by fire this morning. Loss estimated at $50,000.

MAY INCREASE SALARIES

London, Nov. 15—The Prussian diet is about to take up a bill providing for an increase in the salaries of its members. Instead of fifteen marks for each sitting as formerly, the bill provides a yearly salary of two thousand marks.

PRAYERS WON CHAMPIONSHIP ON GRIDIRON

Decatur, Ill., Nov. 15.—Prayers on the gridiron won the championship of the "Little Nineteen" conference for the Milliken University foot ball team according to a statement made today by Captain Eugene Sutherd. At critical points in all games during the season, Sutherd said he called his players about him and prayed", then they went in with renewed vigor and made their first down every time, the captain asserted.

ROBBER GETS $200 IN JEWELRY

Toledo, O., Nov. 15.—A robber hurled a paving brick through the display window of the Kopelman jewelry store in the heart of the business district early this morning. He escaped with $200 worth of jewelry.

LATEST COUNT

St. Paul, Minn., Nov. 15.—With practically all precincts in Minnesota unofficially reported, Mr. Hughes' plurality over President Wilson stood today at 1,004.

San Francisco, Calif., Nvo. 15.—Thirty-three counties in California remained to be heard from today in the official election canvass. Early returns from five counties made the difference between the lowest Democratic elector and the highest Republican elector 5,631, the lowest Democrat having that majority. Both parties admit that a big discrepancy would have to be found in order to change the California result.

POLICE CHIEF SUSPENDED

Tiffin, O., Nov. 15.—Chief of Police Claud E. Myers, has been suspended by Mayor Walter K. Keppel, on charges of intoxication. He will appeal to the civil service commission, declaring his suspension is a political deal.

TO BUILD NEW ROAD

Charleston, W. Va., Nov. 15.—For the purpose of opening up vast timber areas in Nicholas and Greenbrier counties in this state, the New York Central Railroad has authorized the construction of twenty miles of railroad along the bank of the Gauley river.

WILL IT EVER STOP?

Columbus, O., Nov. 15.—Columbus Boss Barbers at a meeting tonight are expected to raise the price of hair cuts from 25 to 35 cents and also to increase the price of certain hair tonics.

GRANT HEARING ON SUITS INVOLVING ORGANIZED LABOR

Washington, D. C., Nov. 15—The supreme court has been asked to assign for hearing on December 4th two cases involving organized labor and particularly the right of workmen to organize unions.

Both cases are from West Virginia in litigation of the Hitchman Coal and Coke Company against the United Mine Workers and its officers and of the Eagle Glass Manufacturing Company against the American Flint Glass Workers' union and its officers.

In the United Mine Workers' suit, validity of a finding by Federal Judge Dayton that the union is an illegal organization, is appealed from. In the Glass Workers' Union case, the Eagle Company, of Wellsburg, W. Va., is appealing from a decree holding that the union is not an unlawful organization.

The court today agreed to hear the mine and glass workers' cases together, but set no date.

NEWARK HARD HIT

Newark, O., Nov. 15.—With the coldest temperature of the season, and with coal at $6 a ton, Newark's gas supply dropped to the minimum today and housewives found it difficult to heat the dinners, to say nothing of cooking the food.

Both Sides Gain Successes Along The Eastern Front

PETITIONS AIMED AT 8 HOUR LAW

New York, Nov. 14.—Railway managers comprising the "National conference committee" continued today consideration of whether wholesale legal action to defeat the Adamson eight hour law will be taken or whether a limited series of injunctions will be filed. The concensus of opinion was said to favor the former course, which would result in five thousand actions, covering the entire railroad territory of the United States. Whichever method is selected the cases are expected to be in the courts within ten days.

In view of the fact that the Newlands committee is to hold public hearings on the railroad situation, generally, beginning next Monday there was an indication that definite action would be postponed until the conclusion of these hearings.

The Brotherhoods, it was announced, will not contest the suits to be instituted by the roads and will not appear by counsel in court to argue for the constitutionality of the eight hour law. They contend that the duty logically devolves upon the attorney general and will look to the judicial branch of the government to fight their battle.

PENNSYLVANIA ACTS

Philadelphia, Pa., Nov. 15.—The Pennsylvania Railroad Company today filed in the federal district court here a bill in equity asking for an injunction against the three United States district attorneys in Pennsylvania, forbidding them from bringing prosecutions against the railroad company under the Adamson eight-hour law. The court is asked to declare that the eight hour law is unconstitutional and void.

STEEL RAILS ADVANCE

New York, Nov. 15.—The U. S. Steel Corporation today announced an advance of $5 per ton in the price of standard steel rails. The prices quoted today represent an advance of $10 over those in vogue for many years.

WAR CAUSE OF FISH SCARCITY IN THE OHIO

Pittsburgh, Pa., Nov. 15.—J. A. Viquesney, game and fish warden of West Virginia, and N. R. Buller, state fish commissioner of Pennsylvania, conferred here today regarding steps to prevent the pollution of streams by acid and with chemicals from industrial plants. Great activity of plants caused by the war, has resulted in an unusual amount of refuse reaching tributaries, causing the death of countless numbers of fish.

Coal Shortage More Serious

Columbus, O., Nov. 15.—Anticipating a serious coal shortage in Ohio due to reported lack of facilities on the part of the railroads for handling coal and following reports from Akron, Ohio, this morning that the Baltimore and Ohio Railroad Company had placed an embargo on coal into Akron, the Public Utilities Commission today ordered all railroads in Ohio to report by Friday of this week, all cars under load in Ohio, as well as unloaded cars to ascertain whether embargoes have been placed upon any other commodities and to what extent cars are being diverted to other than coal carrying purposes.

The sudden turn to cold weather this week has made the coal shortage more serious.

By its latest order the Public Utilities Commission indicates that it is going to the bottom of the investigation of the car supply in Ohio. Railroad companies charge that shippers are using their coal cars for transporting other products. The report ordered by the commission is expected to show to what extent coal cars are diverted to other lines.

Columbus, O., Nov. 15.—The State Utilities Commission today assigned M. J. Hefferman and F. H. Lashley to go to Akron, O., to investigate a reported embargo on coal cars at that point by the Baltimore and Ohio Railroad Company.

BRITISH PAUSE IN NEW ADVANCE ON THE ANCRE

London, Nov. 15.—Successes for both the Rumanian and Teutonic forces in the bitter struggle in progress along the Rumanian-Transylvanian border are reported today.

Progress for General Von Falkhayen's troops in their invasion of the Wallachia is announced by Berlin and admitted in part by Petrograd.

On the Modavian frontiers the successes are on the side of the Rumanians who claim to be pursuing their Teutonic foe beyond the Transylvanian frontier.

A Rumanian advance in Dobrudja where the town of Boasic has been occupied also, is reported by Bucharest.

Petrograd reports a Russian success along the Narayuvka river in Galicia. Berlin admits a retirement of the German-Bulgarian forces in the Cerna river region on the Macedonian front southeast of Monastir.

The British have paused in their advance along the Ancre Brook in northern France after capturing Beaucourt and taking more than five thousand prisoners. They are now busy concentrating their positions.

Berlin, Nov. 15.—(By Wireless to Sayville)—North of the Ancre river the British attacked ceaselessly yesterday with strong forces. Today's official report says the British captured the village of Beaucourt, but that everywhere else their violent assaults broke down with heavy losses.

Serious Russian attacks were made yesterday on the front southeast of Lemberg along the Narayuvka river. The war office announced that all the Russian assaults were repulsed.

The invasion of Rumania is being carried on successfully by the Austrians and the Germans the war office announces. Engagements along the road leading into Wallachia (southwestern Rumania) yesterday terminated successfully for the Teutonic forces, who took more than 1,800 prisoners.

USE BURNING LIQUID

Paris, Nov. 15.—An important German counter offensive began at six o'clock this morning against French positions south of the Somme between Blaincourt and Chaulnes Woods, after three days of intense bombardment. The Germans attacked desperately, the war offices announces, using burning liquid. The official announcement says the Germans were repulsed everywhere excepting east of Pressiore, where they reached a group of ruined houses.

Petrograd, Nov. 15.—(Via London)—In the Tirgujiuly, Alt and Jiul Valleys on the Transylvanian front, the Rumanians have been forced back by the Austrians and Germans, who have brought up reinforcements, the war office reports.

RUMANIANS TAKE TOWN

Bucharest,, Nov. 15—(Via London)—Occupation by the Rumanians of the town of Bonsic, in Dobrudja, is announced today by the war office. Hostile airmen, the official statement reports, dropped bombs over the palace at Bucharest. The queen and the princesses however, were not in the structure, having left after the death of Prince Mircea.

RUSSIANS VICTORIOUS

Petrograd, Nov. 15.—(Via London)—Russian troops on the river Narayuvka in the region of the heights to the east of Lipnicadolna, in Galicia, yesterday assumed the offensive and forced the Austro-German troops from the positions which they had occupied on both sides of the road leading to the village of Slaventin, according to the Russian official statement issued today.

Billy Butt-In Times Weather Man

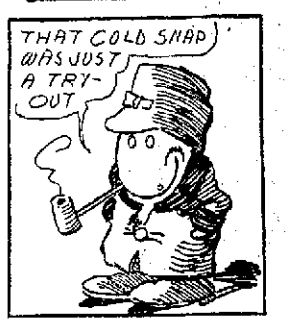

One o' th' reasons why th' ballet ain't as popular as it used t' be is that th' present styles o' skirts and so forth make it entirely superfluous. Th' feller who waits for th' "all things" that are said to come to him won't get 'em half as quick as th' feller who up and goes after 'em. Here's for tomorrow:

Ohio—Generally fair tonight and Thursday, except probably snow flurries near Lake Erie. Continued cold.

Kentucky—Fair tonight and Thursday. Continued cold.

West Virginia—Generally fair tonight and Thursday. Continued cold.

British Gain On Ancre Considered One Of Most Important Of 4 Months Drive

(Copyright 1916 by The Associated Press)

WITH THE BRITISH ARMIES IN FRANCE—(VIA LONDON)—NOV. 15.—The British advance along both sides of the Ancre, which continued yesterday with the capture of the village of Beaucourt is considered by the British commander as one of the most important successes in the four months of the offensive. They insist especially on the relatively insignificant character of the German resistance in a position which they consider of great strategic importance and one of the most highly fortified on the entire western front.

More than five thousand prisoners have been collected in the extensive subterranean galleries and chambers which were sunk on both sides of the valley and were miles in extent. Five hundred Germans surrendered in a tunnel near St. Pierre Divion which was a mile and a half long. This tunnel gave access to scores of electric lighted chambers in which companies of infantry were housed and which contained quantities of machine guns and bombs. Another group of 700 prisoners were caught in a ravine south of Beaumont-Hamel where they were cut off by the first attack on Monday afternoon.

The British success south of the Ancre was increased owing to the fact that the Germans in this section were on the point of being relieved by fresh troops when the attack was launched. The result was that twice the normal strength of the garrison was trapped by the barrage fire. Among the prisoners taken here were many men of the Ninty-Third infantry of which the Duke of Albany is honorary colonel in chief. The regiment lost heavily. According to the prisoners, the Duke was waiting in the rear to inspect the regiment when it left the fighting line.

The majority of the infantry fighting was done with grenades instead of bayonets. The British swarmed over the surface between the trenches and hurled showers of bombs into the German dug outs and shelters, capturing in quick succession seven parallel rows of the main German trenches between Beaumont-Hamel and Beaucourt. Prisoners from the Prussian guards told The Associated Press correspondent that the terrific British bombardment destroyed the machine gun emplacement and made the advance to the infantry charge impossible. They said they were cut off from their reserves on an entire front of seven miles which was isolated by the British curtain fire. They declared they were glad to surrender.

A tank which helped to destroy machine gun positions at the bottom of the valley south of the Ancre was attacked with bombs by the Germans who swarmed about it in large numbers. All of the attackers were killed by the guns of the tank.

Two-thirds of the British casualties south of the Ancre were walking cases. The total losses were lighter in proportion than in any previous operation of the past four months. The British attack was pressed continually last night. All ground as far as Beaucourt has been well consolidated and the troops are pushing beyond Feenelc. The Germans so far have not attempted any counter attacks.

LYRIC

"Home of Quality Pictures and High Class Music"

TONIGHT'S WORLD FEATURE

Wm. A. Brady Presents

Ethel Clayton

AND

Holbrook Blinn

In the extraordinary domestic drama

'Husband and Wife'

One of the really great films of the year—a big story—a perfect production

Tomorrow

Selig presents the wonderful production

REX BEACH'S THE NE'ER DO WELL

Inspiring 10 PARTS Fascinating

A marvelous story of love and adventure in Panama featuring

Kathlyn Williams

Wheeler Oakman and a superior cast

ADMISSION 15c SHOWS CONTINUOUS FROM 1:30 TO 10 P. M.

SOCIETY

Tuesday evening's Huntington Advertiser has an item of interest in this city as follows:

A delightful climax in the social circles of the past week was the party given on Saturday by Miss Annette Harvey, honoring two attractive matrons from Portsmouth, in the persons of Mrs. H. S. Grimes and Mrs. Harry E. Taylor. The pretty and artistic apartments were lavishly decorated in cut flowers and amid the pleasant surroundings auction was participated in and gave as a final count a handsome prize to Miss Mary Oney and the guest's prize fell to Mrs. Grimes. A tempting refreshment plate was passed to Mesdames Grimes, Taylor, E. T. Green, George Caldwell, Lewis Caldwell, Thomas Sharpnock, Donald Miller, James T. Miller, J. H. Steinbergen, Mrs. Jansman, Misses Aldine Emmons, Margaret McComas, Mary Oney and Margaret Kilgore.

Mrs. E. G. Anderson, of Seattle, Wash., was entertained at dinner last evening at the home of the Misses Crawford, on Hutchins street.

The Mazpah class of the U. B. Sunday school will meet Thursday evening at the Menke home, corner of Hutchins and Seventeenth street, where Mrs. Nellie Niswonger will be the hostess.

CURIOUS ABOUT M—L—?

It Stands for the Best Cold, Cough and Catarrh Medicine Ever Discovered, Which Is

MENTHO LAXENE

Mentho-Laxene has been on the market seven years. It is a concentrated compound of healing, soothing, curative extracts to be mixed at home with granulated sugar syrup—a full pint—or it may be taken in doses of ten drops in the "raw" state by those who do not like sweet syrup.

The very first dose brings wonderful relief in head or chest colds of children or adults. Every bottle sold is guaranteed to please or money back by The Blackburn Products Co., Dayton, Ohio.

It is economy to make a full pint. Much cheaper than buying ready-made cough or cold remedies—besides, you cannot buy a more effective medicine anywhere. One bottle will last a season for most families, and it checks or aborts a bad cold if taken promptly. Every well stocked druggist supplies Mentho-Laxene. Don't take a substitute—for your sake.

BELL-ANS

Absolutely Removes Indigestion. One package proves it. 25c at all druggists.

Mr. and Mrs. William Kannard, Sr., entertained a few friends last evening in honor of Mrs. Kannard's birthday anniversary. An opossum supper was served at a late hour. Dancing and music were enjoyed by all. Those in the party were Messrs. and Mesdames William Kannard, Sr., Tom Kannard and son Lloyd, August Doll, F. W. Schaffer, F. L. McGlone, Al Melcher, daughter Alma, H. L. Wise, William Kannard, Jr., daughter Marie, son Billy, Ed Schneller, Misses Helen Rau, Mary Rudy, Ethel Rau, Helen Hehl, Martha Cook, Hannah Cook and Mrs. Schneller and Messrs. Albert Havekette and Roscoe Aldred.

The Frances Badger Guild of All Saints' church will meet Friday afternoon at 2:30 at the home of Mrs. Hayden Bush on Second street. All members are urged to be present as officers will be elected.

The final rehearsals for the Wishing Ring are being held and everything points to a letter perfect performance. A large full rehearsal was held last night at the high school auditorium and another large rehearsal tonight is to be held to smooth down the few rough points before the rise of the curtain on the first performance. The cast is an unusual one, and the dance groups are filled with the best available dancers in the city of Portsmouth.

The opera is a pleasing musical fantasy containing a clever plot, many musical numbers and many beautiful athletic and interpretive chorus dances. A large advance sale of tickets has been sold and the reserve seats are going fast at the reserve sale at Brandau's Book Store which opened this morning. It is expected that crowded houses will greet both performances.

Mr. and Mrs. William Coates, of New Orleans, a bride and groom of a few weeks, are the guests of Mr. and Mrs. Raymond Wiltsee, (Margaret Appel).

The amount realized by the First Presbyterian Ladies Aid Society on their bazaar and turkey supper given last week, will be over two hundred and fifty dollars.

GET RID OF YOUR FAT

Thousands of others have gotten rid of theirs WITHOUT DIETING OR EXERCISING often at the rate of over a pound a day and WITHOUT PAYMENT until reduction has taken place.

I am a licensed practising physician and personally select the treatment for each individual case, thus enabling me to choose remedies that will produce not only a loss of weight harmlessly, but which will also relieve you of all the troublesome symptoms of overstoutness such as shortness of breath, palpitation, indigestion, rheumatism, gout, asthma, kidney trouble and various other afflictions which often accompany overstoutness.

My treatment will relieve that depressed, tired, sleepy feeling, giving you renewed energy and vigor, a result of the loss of your superfluous fat.

You are not required to change in the slightest from your regular mode of living. There is no dieting or exercising. It is simple, easy and pleasant to take.

To all who are overstout I will send FREE a trial treatment and also my plan whereby I am to be PAID ONLY AFTER REDUCTION has taken place, if you so desire.

Do not postpone, sit down right now and write your name and address clearly, send it to me by first mail, and so start on the road to the recovery of your former health and figure.

DR. R. NEWMAN, Licensed Physician State of New York
286 Fifth Avenue, New York, N. Y. Desk 184-D

The Clover Club held an interesting meeting last evening at the home of Mrs. W. R. Sprague, who was assisted by Miss Alice Dover. The program was given as follows:

Fads and Fancies versus the Three R's—Mrs. George Mytinger.

Ethical and Moral Instruction in Schools—Miss Marjorie Pursell.

Story Telling—Mrs. Watson Goddard.

The program ended with refreshments.

The next meeting will be held at the home of Miss Leona Leboldt, with Miss Pursell assisting hostess.

The Board of Managers of the Home for Aged Women will meet at the Home Thursday afternoon at 2:30 o'clock. All members are urged to be present.

Mrs. Guy V. Williams entertained this afternoon with the second bridge party honoring her guest, Mrs. Hamilton Miller, of Cincinnati. There were enough guests for four tables of bridge. At the end of the game delicious refreshments were served. At Monday afternoon's party Mrs. J. C. Milner won the first favor, a French basket filled with beautiful carnations and smilax, and the second favor, a deck of cards in a pretty leather case, was awarded to Miss Ruth Thompson.

The Friday Afternoon Kensington Club will be held at the home of Mrs. R. S. Micklethwait, corner of Ninth and Gay streets, next Friday afternoon.

Mrs. Guy V. Williams' guest, Mrs. Hamilton Miller, will leave Friday for her home in Cincinnati.

The Clio Club will be entertained next Tuesday evening at the home of Miss Grace Fry.

Mrs. W. B. Altsman went to Cincinnati this afternoon for a few days' visit.

Mrs. Louella Wendelken was hostess at this afternoon's meeting of the Flinch Club, with all members present. The game was followed by refreshments at the card tables.

The Thursday Afternoon Kensington Club will be entertained Friday afternoon, instead of Thursday, at the home of Mrs. B. W. Hopkins.

The Priscillas will meet Thursday afternoon at the home of Mrs. W. H. Schwartz.

The Home League Club will be entertained Thursday afternoon at the home of Mrs. James Kirby, who will be assisted by Mrs. John Rottinghaus.

Stop and Shop at

ROSENTHALS

MERCHANDISE OF QUALITY

Thursday Specials

at the store that has created the feeling that it is genuine economy to trade here as what you get here represents only the very best. And you are sure of values at all times.

LADIES' UNION SUITS
The regular $1.00 kind only the very best, no matter what size they are all the same, special at, per suit 75c

MISSES' UNION SUITS
The very best, ages 3 to 16, heavy bleached fleeced, Special at, per suit 45c

CHILDREN'S UNION SUITS
Ages 3 to 14. A very good suit. Special at per suit .. 23c

BOYS' HEAVY FLEECED UNION SUITS
Value 65c, all sizes. Special at per suit 45c

LADIES' WOOL SHIRTS AND DRAWERS
Worth $1.50 per garment. Special at per suit only $1.85

LADIES' Heavy All Wool Underskirt Patterns
In all colors, very special for Thursday at per pattern $1.35

BUNGALOW APRONS
Values 75c. Percales and Ginghams, very special for Thursday at 50c

HOUSE DRESSES
Both regular and extra sizes, of the very best of Ginghams, worth to $1.50. Special for Thursday at 95c

Children's School Dresses
Ages 6 to 14, Amoskeags, Ginghams, very special for Thursday at only 85c

Special for Thursday of Silk Taffeta Petticoats in all colors and changeable, values $3.50 Thursday at $2.45

HOSIERY SPECIAL. The famous Burson Hose in strictly firsts, our 35c quality plain black, split soles and out sizes. Very special at 25c

Rosenthal's

The Store of Today, Tomorrow and the Future

Chillicothe and Eighth Sts. Opposite Gas Office

Miss Ora Locher, fiancee of Mr. Robert Connell, who has been much entertained, was given a surprise last evening at the home of Miss Alma Gulker, with Miss Erma Watkins as assisting hostess. Miss Locher and sister, Miss Nellie Locher, had been invited to spend the evening at the home of Miss Grace Johnson, across the street from Miss Gulker's home. When the guests had gathered at the Gulker home, Mrs. Gulker went over for Miss Locher, telling her she was wanted at the telephone, and when she walked into the parlor the lights were turned on and she was surrounded by a bevy of young girl friends. The evening was spent in needlework until a late hour, when all were invited to the dining-room, where the table was beautiful in green and white decoratoins. Over the table a large white bell was suspended and from this green and white ribbons were suspended to each cover, where white bell-shaped cards inscribed in green ink marked the places. The favors were small green baskets filled with green and white bon-bons. The central adornment was a bank of green smilax and ferns, underneath being a basket filled with individual gifts for the use of the bride. After the green and white refreshments were served, the bride was told to cut apart the vines in the center of the table, where she found all sorts of dainty gifts. Those present were: Misses Alma Gulker, Erma Watkins, Ora, Nellie and Alberta Locher, Grace Johnson, Bernadine Schreiber, Lucile Goodman, Marie Daughty, Carol Edna Schoettle, Mabel Phillips, Nellie and Elizabeth Gulker, and Mesdames Edna Baggs and Lena Dalton.

Mrs. Watson Goddard will entertain the Scioto Bridge Club and the Dalton Auction Bridge Club tomorrow afternoon at her home on Fourth street. Out of town guests will be Mrs. A. C. Thompson, Jr., of Baltimore, Md., guest of Miss Ruth Thompson. Mrs. Hamilton Miller, of Cincinnati, guest of Mrs. Guy Williams, and Mrs. Wade, of Auburn, N. C., guest of Mrs. Jessamine Church.

Mr. and Mrs. Frank Bihlman, Jr., of the Boulevard, were among the dinner guests at the Gerlach-Montavon wedding, Tuesday.

Miss Grace Hill will entertain the Degree Team of the Daughters of America at her home, 533 Seventh street, Thursday evening.

Mrs. Charles Jeffords and Mrs. Mary Spangler have returned from Lima, where they were recently called by the death of their brother-in-law, the late George Hock.

Mr. and Mrs. Fred Baker delightfully entertained a few friends last evening at their home on Seventeenth street. Music and games preceded dainty refreshments.

The Frances Willard class of the First Baptist Sunday school will meet Thursday evening at the home of Mrs. Lena Banfield, 1040 Eleventh street. All members are urged to be present, as officers for the ensuing year will be elected.

Mrs. Henry Heer ate supper last evening at the Y. W. C. A., and after supper gave an interesting talk to the girls, South America being the theme for Tuesday, this being the week of prayer. The topic today is India-Turkey. "Bear ye one another's Burdens."

The Home League club meets Thursday afternoon at the home of Mrs. James Kirby, 1318 Fourth street, who will be assisted by Mrs. John Rottinghaus. The program follows:

Scripture Reading—Mrs. Charles Hauck.

Roll-Call—Proverbs.

Paper, "The Stolen Blessing, Jacob-Esaw—Mrs. Chick.

Music.

Reading, "Am I My Brother's Keeper?"—Mrs. Chase.

Paper, Mexico—Mrs. J. T. McCormick.

Current Events—Mrs. Knauss.

Sunshine Corner—Mrs. Patton.

Miss Madeline Augustin, who has been visiting friends in Columbus, will go from there to Dennison and then on to Wheeling to visit her cousin, Mrs. Charles Miller.

Mrs. A. A. Faivre, who has been visiting Mr. and Mrs. Ted York, of Pittsburgh, has gone to Atwater, Portage county, Ohio, where she will visit Mr. and Mrs. Phin Stone, former Portsmouth residents.

Mrs. Frank Millhuff was removed to her home, 1715 Eighth street in Lynn's ambulance from Hempstead hospital where she underwent a surgical operation and is slowly improving.

RHEUMATISM GOES IF HOOD'S IS USED

The genuine old reliable Hood's Sarsaparilla corrects the acid condition of the blood and builds up the whole system. It drives out rheumatism because it cleanses the blood thoroughly. It has been successfully used for forty years.

For rheumatism, stomach and kidney troubles, general debility and all ills arising from impure blood, Hood's has no equal. Get it from your nearest druggist today.

"They do more than please your taste—they *satisfy!*"

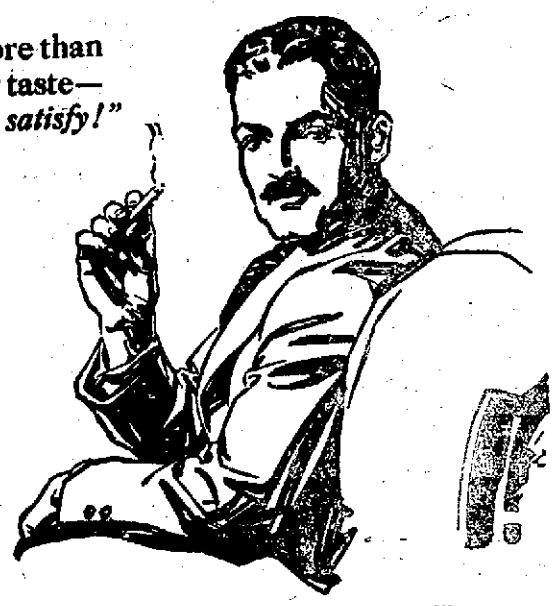

That's why Chesterfields are like a good cup of coffee—they taste fine and, in addition, they *satisfy!*

But, besides letting you know you've been smoking, Chesterfields are *MILD*, too!

Chesterfield is the one cigarette that can give you this new delight (*satisfy*, yet *mild*), because no cigarette maker can copy the *Chesterfield blend*—an entirely *new* combination of tobaccos and the greatest advance in cigarette blending in 20 years.

Liggett & Myers Tobacco Co.

"Give me a package of those cigarettes that SATISFY!"

Chesterfield CIGARETTES

They SATISFY! —and yet they're MILD

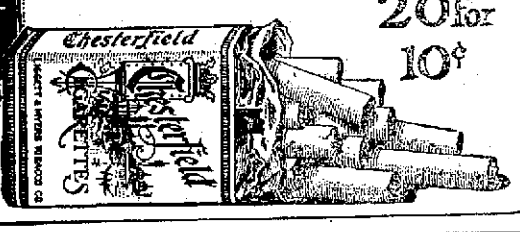

20 for 10¢

Loses Fingers In Corn Husker

Daniel White, aged 45, while hitching corn on the George Gleim farm near Wheelersburg Wednesday morning met with an accident that will leave him maimed for life. His right hand in some manner was caught between the rolls of the husker and his fingers were so badly lacerated that amputation of them was necessary, Dr. J. W. Hutchens, of Sciotoville, and Dr. G. M. Andre of Wheelersburg, being called. Mr. White's thumb was also lacerated but physicians hope to save it. His fingers were hanging by shreds when his hand was released from the corn husker and it was impossible to save any of them. White is well known in vicinity of Wheelersburg.

Ra-Gul LEADS TO THE HIGHWAY OF HEALTH AND HAPPINESS

The season of cold rains and snow, with its resultant rheumatism and pains, is not far distant. Defy these ills with an immediate treatment of the wonder-tonic—RA GUL. It cleanses the liver, kidneys, stomach and bowels, thus expelling from the system impurities that cause rheumatism and kindred ailments. The system cleansed, the blood enriched, debility is routed and the nerves toned to a perfect state. A few days' treatment should convince you the worth of RA GUL. Get RA GUL of your druggist or send us $1.00 and your druggist's name and we will send you by parcel post, prepaid, 10 days' treatment.

Ra Gul Medicine Co.,
EATON, OHIO.

Out On Bond

William Smith, held at the county jail on a paternity charge, was released from custody Wednesday on a $200 bond.

Reznor Gas Heaters at Stahler's. 14-2t

FOR THROAT AND LUNGS
STUBBORN COUGHS AND COLDS

Eckman's Alterative

SOLD BY ALL LEADING DRUGGISTS

Mrs. Joseph Russell was hostess at last evening's meeting of the Evening Five Hundred Club at her home on Jackson avenue. Besides the club members there were present Mrs. Earl Cookes, Misses Sadie Kricker, Margaret Legler, Alice Johnston. The game ended with a dainty repast served at the card tables. Mrs. Chas. Waldron will be hostess at the next meeting in two weeks.

Harry Revare has gone to New York on a business trip.

Mrs. J. W. Thomas and son, Jesse, of 1416 High street, returned home Monday after a delightful visit with her daughter, Mrs. W. S. Hudson at Norfolk, Va.

Mrs. Thomas had the pleasure of being with her son, Joseph, who is a first class machinist on the torpedo destroyer "Ajlion", while in Norfolk.

Conferred Page Rank

The rites of the Page rank were conferred with fitting solemnity upon Fred Warner, Tuesday, by Peerless lodge, Knights of Pythias. A good attendance was reported.

Arrangements were made at this meeting to hold a big class initiation December 5.

Plasterers are at work on the new building Oscar Boyer is putting up on Chillicothe street, near Fourth.

Henry Foster, of Ninth street, is dangerously ill with pneumonia.

TO KILL COCKROACHES ALWAYS USE

STEARNS' ELECTRIC PASTE

U. S. Government Buys It

SOLD EVERYWHERE—25c and $1.00

Loan Advantages

10. You can pay your loan in full at any time. With our DEFINITE CONTRACT PLAN you can always do this. With a straight loan you cannot always do this. This feature is of great value if you should want to sell and the buyer should want to pay cash. Straight loans are some times sold to outside parties and this causes many inconveniences. Our loans are never sold and you will always find us at our place of business during business hours and we will assist wherever we can.

Information cheerfully given concerning the ROYAL DEFINITE CONTRACT PLAN.

THE ROYAL SAVINGS & LOAN COMPANY
No. 819 GALLIA STREET

Columbia Tonight

EVERYBODY'S FAVORITE

William Farnum

IN

The Man from Bitter Roots

A LOVE AND ADVENTURE STORY OF THE GREAT OUT-DOORS

In this picture story William Farnum takes the part of Bruce Burt, a mountaineer miner in the wild and wooly Bitter Root mountains. It is a typical story of wild mountain life, just suited to William Farnum

BEAUTIFUL WILD MOUNTAIN SCENERY IS ONE OF THE MAIN FEATURES IN THIS PICTURE

Bible Classes Of The City Organize; Elect Officers

At a very enthusiastic meeting of Portsmouth men and women interested in organized Bible Class work in Scioto county held in Bigelow church Tuesday evening John McMillan with an able staff of assistants was chosen to lead the organized Bible Class work in this county.

The officers elected are:

President, John McMillan.

Vice President, C. M. Howland.

Vice President, E. F. Rideout.

Secretary, M. H. F. Kinsey.

Treasurer, John Voelker.

Men and women who are actively identified with Bible study in the various Sunday Schools and churches of the city met at 7:30 o'clock to hear the reports of delegates from Scioto county to the Southern Ohio Federation of Men's Bible Classes meeting held in Chillicothe last week.

W. W. Gates, superintendent of the Second Presbyterian Sunday School, presided as chairman of the meeting. Miss Bertha Staiger rendered a beautiful solo accompanied by Mrs. Chester Riggles and Miss Alice Maiter on the piano and violin. Opening prayer was given by E. F. Rideout, secretary of the R. R. Y. M. C. A. After a solo by Chester Riggles and a song by the congregation Mr. Gates called upon J. H. Finney to give a report of the big Chillicothe meeting. Mr. Finney was named as delegate from Scioto county at the meeting, he being given the work of bringing home the messages of good work unfolded at the meeting.

Mr. Finney in part said: "Scioto county with 20 men present had the largest number in attendance outside of Ross county, there being 12 counties represented. The purpose of the meeting was to organize the Men's Bible Classes of Southern Ohio. The first speaker on the program was W. C. Pearce, Chicago, superintendent of the adult department of the International Sunday School Association. Shortly he is to address the Men's Bible Classes of Cleveland and when he does he is to issue a challenge from the Southern Ohio Bible Classes. The challenge will no doubt be accepted and then plans will be made for a state meeting which will be held probably early next summer."

Arthur T. Arnold, Columbus, general secretary of the Ohio Sunday School Association was the next speaker and he impressed everybody. "It is the work of the church and Men's Bible Classes to keep men from doing wrong. The men looked for today are the morally clean men. It is our work to make the men morally clean," he said.

Rev. Joseph A. Bennett, a Baptist minister of Sisterville, W. Va., who was next called upon for an address, proved to be one of the greatest speakers the Scioto county delegation ever heard. One thing that was noticed was the perfect harmony of the speakers. He spoke of the social applications of the gospel.

"We must be interested in those we intend to reach. If we lead the right kind of life we will not be dragged down when we stop to help someone who has fallen. We will be lifted up with those we life," he said.

Dr. Bennett has promised to come to Portsmouth in the near future.

Dr. Pearce also said that this movement mobilizes men of all classes. "We cannot fight single handed but we can if we are organized," was his advice.

Mr. Finney also repeated many stories told by the speakers, which more clearly set out important facts. He spoke of the things that could be accomplished by organization.

"We could have a cleaner city, the laws could be enforced and we could see that good men were nominated. As long as we fight separately we will accomplish nothing," said Mr. Finney.

E. F. Rideout, Rev. C. E. Chandler, John W. Williams and W. W. Gates also spoke a few words on the big meeting and expressed some of the more helpful points they brought home. Mr. Williams told of how five years ago Portsmouth Bible classes were talked of all over the state and told how interest had dropped. The average attendance in Men's Bible classes in Portsmouth was 1600 five years ago and now it is less than 1000. "Let us all pray and work; there is no end to what we can do," said Mr. Williams.

Mr. Gates then explained how he had been given a nickel by Rev. Bennett and what had to be done with the five cent piece. Dr. Bennett asked all present to describe a baseball team. All could. He then laid the nickel on the pulpit and said anyone who could tell him what a Men's Organized Bible Class was could have the nickel. Nobody claimed it and at the close of the meeting it was given to the Scioto county delegates with the provision that they should raise $24.95 and when this is done $12.50 is to go for state Bible class work and the other half for local work.

Orson Ogier was then called upon to give a report of the nominating committee appointed several weeks ago. The report was the above list of officers. One meeting is to be held each month which will be for the benefit of the teachers and all men interested in Bible study. A general rally is also to be held after the organization has its plans in working order.

Mr. Gates then announced the County Sunday School Convention to be held at the German Evangelical church on December 1, at which time Mr. Arnold is expected present to deliver two addresses which will be along the line of Bible class organization and Bible study. The meeting closed with prayer by Rev. Albert Marting.

USES IMBECILE BOY AS THREAT TO INFLUENCE JUDGE'S DECISION

At the expiration of the time given in the ultimatum, which Mrs. James Gregg issued to Judge Thomas C. Beatty, probate court, Wednesday in an effort to secure her sons from the Children's Home the judge visited the woman's home in an alley intersecting Tenth street and made a rigid inspection. He has reserved his decision.

He found the house in fair shape, considering the kind of structure it is. Mrs. Gregg had a fire burning in the front room and near it sat her seventeen year old imbecile son and the baby. One bed and a few rocking chairs were in the front room.

In the kitchen she had some potatoes and lima beans cooking. Upstairs the judge found one bed.

The walls of the home contains several large cracks through which the cold air pours, but the occupants claimed they were comfortable.

The woman wants to secure the release of her two sons, George and Alfred, from the Children's Home. She declares that she is able to care for them and threatens to leave her idiot son at the court house, should her request be turned down.

George and Alfred were placed in the home last winter, shortly after Mary Adelaide, aged 4, and her grandmother, Jane Haskel, were fatally injured by a B. & O. switch engine. Conditions at the Gregg home exposed then showed conclusively that children should not be raised in such an atmosphere.

WRIGLEY'S

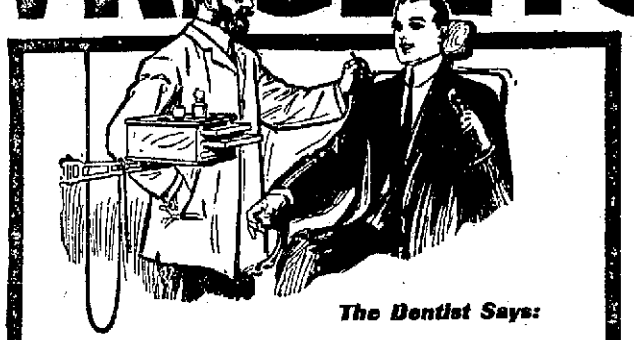

The Dentist Says:

"Come and see me twice a year — keep them clean — and chew WRIGLEY'S."

This wholesome, economical goody removes food particles that cause decay.

It's friendly to your teeth and gums. Good to chew on. Helps appetite and digestion, too.

Sealed Tight

Kept Right

Don't forget WRIGLEY'S after every meal

Write Wm. Wrigley Jr. Co., 1629 Kesner Bldg., Chicago, for the Sprightly Spearmen's book in colors. 629

Mr. Sheppard Is Candidate

At the request of friends, Attorney George W. Sheppard stated Wednesday when seen, that he would be a candidate for prosecuting attorney on the Republican ticket in two years. For sometime past friends have been urging him to make the race for the nomination for prosecutor, he says, and he has decided to do so.

Ankle Sprained.

Mrs. George Ewing of Findlay street suffered a sprained ankle in a fall she met with Tuesday evening in climbing out of an automobile.

Returns To Cincy.

Carl Gerlach, who was here to attend the wedding of his brother, Arthur Gerlach to Miss Margaret Montavon returned to his home in Cincinnati today.

Has New Truck.

C. J. Schmid, grocer, of 1321 Gallia street, has received a new Ford delivery truck.

Will Get Truck.

William Canter, New Boston grocer, expects to receive a one ton Ford truck in a few days. The truck will be used for heavy hauling.

Discharged Negroes

Because they refused to obey orders of one of their foremen, Contractors Sturm and Dillard Tuesday discharged 20 negroes. The contractors are making a ten-foot fill in the Idlewild addition.

Leave For East

Ed T. Reed and Ed Gins left Tuesday for New York, where they will spend ten days buying goods for the Joseph G. Reed Company, of this city.

Miss Blanche Evans, of the West Side, is recovering steadily from a surgical operation she recently underwent.

BEST FOR LIVER, BOWELS, STOMACH, HEADACHE, COLDS

They liven the liver and bowels and straighten you right up

Don't be bilious, constipated, sick, with breath bad and stomach sour

Tonight sure! Take Cascarets and enjoy the nicest, gentlest liver and bowel cleansing you ever experienced. Wake up with your head clear, stomach sweet, breath right and feeling fine. Get rid of sick headache, biliousness, constipation, furred tongue, sour stomach, bad colds. Clear your skin, brighten your eyes, quicken your step and feel like doing a full day's work. Cascarets are better than salts, pills or calomel because they don't shock the liver or gripe the bowels or cause inconvenience all the next day.

Mothers should give cross, sick, bilious, feverish children a whole Cascaret any time as they can not injure the thirty feet of tender bowels.

THE MIKADO

Columbia Columbian Records TRADE MARK Note the Notes

Columbia Record Revivals of Light Opera Gems

MUSIC that has a constant charm—a charm as strong now as when, ten and fifteen years ago, such operettas as "The Mikado", "Robin Hood", "The Prince of Pilsen" and "The Yeoman of the Guard" played to packed houses night after night.

This charm is delightfully expressed in the splendid Columbia Records of the best of Victor Herbert, Gilbert and Sullivan, and Reginald De Koven airs.

A 5861 12-inch $1.50 — MIKADO. MADRIGAL. Florence Macbeth, soprano, Margaret Keyes, contralto, Morgan Kingston, tenor, and Frank Croxton, bass. Orchestra accompaniment. YEOMAN OF THE GUARD. STRANGE ADVENTURE. Florence Macbeth, soprano, Margaret Keyes, contralto, Morgan Kingston, tenor, and Frank Croxton, bass. Orchestra accompaniment.

A 5402 12-inch $1.25 — ROBIN HOOD—SELECTIONS. Prince's Orchestra. ROBIN HOOD—VOCAL GEMS. Columbia Light Opera Company.

A 5466 12-inch $1.25 — PATIENCE—VOCAL GEMS. Columbia Light Opera Company. PATIENCE—SELECTIONS. Prince's Orchestra.

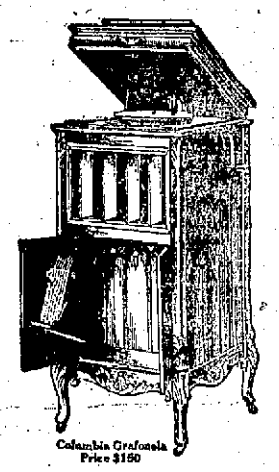

Columbia Grafonola Price $150

The lighter forms of music are as well represented in the Columbia Record Catalogue as the noblest creations of the great composers in the fields of opera and orchestral music.

Ask your dealer for a copy *today* and discover for yourself the great range of entertainment offered in records with the "music-note" trade-mark.

Columbia Records in all Foreign Languages.
New Columbia Records on sale the 20th of every month.
This advertisement was dictated to the Dictaphone.

COLUMBIA

GRAFONOLAS and DOUBLE-DISC

RECORDS

FOR SALE BY

A. STEINKAMP & CO., 524-526-528 Second Street.

Difficulty at Scranton

Mrs. H. B. S., of Scranton, Pennsylvania, was in a bad condition. She could scarcely eat, and couldn't digest what she did eat. Her weight dropped to 97 pounds and she was anaemic, very nervous and generally run down.

She found in HEMO a strengthening and satisfying nourishment that gave her the strength she could not get from ordinary food.

In two months she weighed 112 and looked healthy and was healthy and still is gaining.

Makes a delicious food drink by simply adding water.

We suggest that you try a 50c package with our guarantee of satisfaction.

Red Cross Pharmacy, Seventh and Chillicothe Streets, Portsmouth.

Placed In Home

The Case family, which was found in a destitute condition by Juvenile Officer Fox, Cincinnati, were sent to Portsmouth by the Queen City authorities Tuesday. The mother was left in a Cincinnati hospital while the father and five children came up on the noon train and were taken charge of by Judge Harry Ball, local probation officer.

The five children: Robert, 14, Evaline, 12, Clyde, 8, Gertrude, 6, and Fred 4, were certified over to the Children's Home Tuesday afternoon. The father, who has been unable to work for several days, on account of a mashed hand expects to find employment here.

The family moved to Cincinnati four months ago.

Receives Commission

Capt. Cread Milstead received a new notarial commission from Governor Frank B. Willis Wednesday morning.

Buy At Home

Cecil Tasse and Arthur Vendura, foreigners, steel-workers of 115 Grace street, New Boston, believe they have been fleeced out of $8 by two men who represented themselves as representatives of a clothing company of Chicago. Over four weeks ago the two strangers called at the foreigners' home to take orders for suits and overcoats. The two foreigners paid the strangers $4 each on $15 overcoats and the men promised to deliver the clothes in a week. Four weeks have passed and nothing has been seen of the clothes, men or any word from the clothing company.

ATLANTA, 2½ in. WHITBY, 1¾ in.

ARROW COLLARS

15 cts. each, 6 for 90 cts.

Cluett, Peabody & Co., Inc. Makers

WE STAND BEHIND EACH SALE WE MAKE,
OUR DRUGS ARE BEST FOR YOU TO TAKE;
OUR PROFITS ARE SMALL
WE AIM TO PLEASE ALL;
WHEN YOU BUY HERE YOU MAKE NO MISTAKE

George Freund

DRUGGIST

Gallia and Offnere Streets

The Portsmouth Daily Times
SUBSCRIPTION—$5.00 per year, by Carrier.
By Mail, per year, $3.00; 6 months, $1.50; 3 months, $1.00.
Entered at Postoffice at Portsmouth, O., as Second Class Mail Matter.
THE TIMES PUBLISHING COMPANY
CHILLICOTHE AND FRONT STREETS.
VALLEE HAROLD AND HARRY E. TAYLOR, Editors.
GEORGE E. TAYLOR, Managing Editor.

AND THIS IS WAR

We believe it is admitted that the French have regained at Verdun practically all that the Germans took from them.

The whirlwind of battle began about this now historic village more than six months ago. Night and day there was a horrible roar of bomb and cannon about the especial point that made the thunders of heaven seem as the voice of pigmies. Men fought with the fury of demons. Rich, red blood ran like wasted water and when the pale moon rose of nights her sad light fell upon thousands of ghastly white-upturned faces, grinning in horrible mockery at the cost of human hate and passions. This the price and nothing gained or lost, except a hundred thousand dead, a hundred more prisoners in strange lands and unnumbered wailing and weeping widows and fatherless.

And what is to be gained in the end? Nobody can say that today either. Oh, yes, victory for one side or the other and may be not that, only exhaustion for both sides to the bloody and brutal strife. One thing we do know and that is even the victor will not find his burdens cast away. Much more human effort and struggle will be needed to carry the awful debts imposed on the nations and in long hours, days, years, must man toil and sweat to cover over and restore the scars and ravages wrought by his own hands and it may take centuries to put down the animosities of races and bring that peace that the world should know.

A COMMON EXPERIENCE

During the campaign Democrats were fond of comparing Woodrow Wilson to Abe Lincoln. Here is an anecdote that shows their experience on election night may have been altogether similar:

It was the night of Lincoln's first election. The little Lincoln home in Springfield, Ill., had been thronged all day with friends and neighbors. As the returns began to come in, Mr. and Mrs. Lincoln scanned them eagerly together. After a while the news took an unfavorable turn. Mrs. Lincoln was tired. Her husband, convinced that he was defeated, insisted on her going to bed instead of staying up and facing the growing disappointment. The crowd dwindled. At last, late at night, there came news that Lincoln had carried New York, and then that he had carried the country.

"'When there was no longer any doubt,' he related afterward, 'I went up to my bedroom and found my wife asleep. I gently touched her shoulder and said, 'Mary!' She made no answer. I spoke a little louder, saying: 'Mary! Mary! We're elected!'"

Nothing succeeds like success. For a year or more there were whisperings in certain Democratic circles that Senator Pomerene would be a weak candidate. Now hear 'em proclaim him as the best campaigner of them all. And it is true that the Canton statesman is some campaigner, but his strength lies in the fact that the people rely on him as an honest, able man, whose views are right up with the times.

The actual enforcement of the traffic laws is to start today. That is all right, we are not objecting to it in the least, but we would respectfully, aye, reverently insist that there should be a quality in the enforcement; that is we mean punishment should bear heaviest and most certainly upon those, who violating the traffic ordinance, imperil the limbs and lives of others. A main and diligent eye should be kept on the speeder, all too numerous, but who seems to be peculiarly fortunate in forming an acquaintance with the police.

"The British have delivered another smashing blow to the Germans." The only thing wrong we see about these smashing blows is that they don't smash anything that we can see.

Cruelest and most unkind of all it is the members of his own party now desperately intent in throwing our good young governor to the very bottom of the black sea of oblivion.

There is always the rift in the cloud. Wheeling, its native lair, announces the stogie has been cut off on one end and raised in price on the other.

The busiest mortals are not those, figuring out how the jobs shall be given out, but those figuring on how they shall get back to the jobs.

Say, what about the waterworks; wasn't something to be done about repairing that "busted" reservoir. May be actual work is going on now thereat, but so much call has Sunset avenue had with council that it has not had time to give to reports on a matter that concerns all the people and not a few.

From all reports "the dehorned" in Adams county voted about as indiscriminately as they used to sell and both sides got their share.

There has been enough happening in this man's town the past few days to convince anyone that in disputing the right of way on a track with street or railroad car the auto always gets the worst of it.

Want to hear a Republican talk just like a Democrat? Start him on the subject of the saloon and elections and he'll belch forth just exactly what Democrats emitted a year ago.

Our esteemed junior partner has been offered a nice, easy job at Columbus for distinctive and meritorious services rendered the party. Which the same just makes us think of what they would be saying about him had the tide swept the other way.

INFORMATION WANTED

Koot-Poots

(By J. F. D. and Shonk)

We know a boy named Willie Jones,
Anr he's a Koot Poot boy at home.
His hands are clean, clothes always neat,
And people say "How very sweet."
This boy was raised in manner right
That's why he looks so clean and bright.

Copyright Applied for by Times Pub. Co

ATTIC FIRE

A defective flue caused an attic fire at the home of Mrs. Sarah Cook, Eleventh and John streets, Tuesday evening at 7 o'clock. The East End and the Seventh street fire companies responded to an alarm. Chief George Koerner reported about $50 damages, covered by insurance.

The Hazlebeck company will insure you. 819 Gallia St. adv

To Organize Chorus

A men's chorus will be organized among the members of Aurora Lodge No. 48, F. & A. M. Selections are to be rendered at each meeting when degrees are conferred.

An organization meeting will be held at the Masonic Club Wednesday evening, at 8 o'clock. All members interested are expected to attend.

Five Reels **Exhibit Tonight 10c**
"MY MADONNA"
Metro Popular Play with Madame Petrova

TEMPLE THEATRE Tonight 5 Reels 5 Cents
"A LITTLE VOLUNTEER," 3 reel drama
"A RACE FOR LIFE," comedy
"THE PRETENDERS," comedy

Four Reels **Strand Tonight 5c**
Violet Mersereau in "The Angel of the Attic," 2 act drama.
Gale Henry in "In Onion There Is Strength," comedy
"ANIMATED WEEKLY"

ARCANA THEATRE Tonight 6 Reels 5 Cents
"LIBERTY," 10th episode. "THE BROKEN SPUR," 2 reel drama. "MUSICAL MADNESS," Joker comedy.
"UNDER THE SPELL," Rex drama

NEW PATTERNS
Have Arrived An expert tailor at your service
McGarry, THE TAILOR, 821 GALLIA

NEW-YORK-DAY-BY-DAY.
O-O-McINTYRE.

New York, Nov. 15—
There may come a time.

Before the curtain falls.

On this life's drama.

When I can stand.

At a banquet table.

And make a speech.

But I doubt it.

The other night.

With C. M. Garrison.

Who has lots of money.

I went to a dinner.

Where big men sat.

And after awhile.

The toastmaster looked.

Right square at me.

And said a few words.

And big black spots.

Swam before my eyes.

And my heart leaped up.

And patted my tonsils.

And my knees knocked hard.

Like castanets.

On a Spanish dancer.

With the aid of a friend.

Who sat nearby.

I got on my feet.

And someone said:

"They ought to take him out.

"He's going to faint."

But I said a prayer.

And opened my mouth.

But nothing came.

So I tried real hard.

And one word came.

That sounded like.

On a piccolo.

And a man right across.

From where I sat said:

"Good Heavens!"

"Is it going to sing?"

But I kept right on.

And told a story.

And when I got through.

The applause was so loud.

That a dozen men.

Who had gone to sleep.

While I was talking.

Came to with a start.

And clapped their hands.

And smiled at me.

Just as much as to say:

"But you did your best."

And I'm thankful.

PARALYSIS
Conquered At Last By
DR. CHASE'S
Special Blood and Nerve Tablets
Write for Proof and Booklet
Dr. Chase, 224 N. 19th St. Philadelphia

Christmas Jewelry
Gold La Vallieres $3.75 to $12.00.
With diamonds $5 to $175
Albert Zoellner
JEWELER
Third and Chillicothe

COME AND GET YOUR MONEY
AT THE
FISHER & STREICH PHARMACY
CORNER SIXTH AND CHILLICOTHE STREETS
If their Famous Marigold Cream does not do what they claim for it, it is a fragrant preparation, soothes and heals the chapped and irritated skin. One application before retiring will convince you of the great merit of this preparation. One trial will please and make a customer.
Try it after shaving, not sticky nor greasy.
The skin absorbs it all.
Price 10 and 25c

NOTICE
To All Gas Consumers
When using a gas range, if the flame blackens the utensil, it is because the burners need cleaning and adjusting. If the flame in the heating stove is yellow, it is due to the same cause.
If you are having any of these troubles, notify us, and we will have a man call and adjust your stove.
The Portsmouth Gas Co.

NEW PATTERNS AND FABRICS
ARE HERE. LEAVE YOUR ORDER NOW
THREE LITTLE TAILORS
GALLIA SQUARE

DOC KOKO'S KOLUMN

Sulky Sue

She stands all by herself in a lonely place,
With a gloomy look on her little face.
She wouldn't look up when they closed the door.
"I'll not speak to Jessie or Grace any more."

Now, why has she issued this solemn decree,
And why did the smiles and the sunshine both flee?
Bend down, and I'll whisper a word in your ear;
"It's a clear case of culks, I very much fear.
And unless Susan's mother tries some way to cure her,
I'm afraid all her friends can no longer endure er."

This morning when Jessie won fair in the game,
Miss Sue wanted her turn again just the same.
But the others rebelled, and cried out, "No, play fair!"
Sue stamped (think of that), got as cross as a bear,
Took her hat, wouldn't play, and went off in that corner,
(Did ever a girl look more blue, or forlorn?)
Now dear little maidens, in poor sulky Sue,
I hope there's no likeness to any of you.

—Exchange.

Looked Like Daddy

The fond mother was showing the baby to the visitor.

"Isn't baby the image of his father?"

"Absolutely," replied the visitor. "Same lack of expression, same red nose, no teeth to speak of, and, by George! prematurely bald, too."

Ought To Press His Pants

"What's the matter, old top?"

"Oh, it's that infernal dog of my wife's. She makes me sick the way she goes on over him."

"All women love dogs."

"But she bathes, powders and perfumes this one. I don't see why the deuce she doesn't take him out and have his pants pressed."—Florida Times Union.

Wait A Bit

If you've got a little honey,
It's no time to get married yet
For your rivals are just bound to
Say it's an election bet.

—Exchange.

Well, Well!

The well drillers have struck water on the lot owned by the Milk Dealers' Association.—Bristol correspondent Kanawha (Wis.) News.

Had A Rest Coming

An Irishman had just got a job in a munition factory which promised well, but he was distinctly annoyed to see the manager watching him fixedly for an hour at a time. The surveillance seemed insulting to Pat and after a little he could stand it no longer.

"I say," he asked, "is watching me all ye have to do?"

"Yes," answered the manager, curtly.

"Bedad, thin," said Pat, "if it is ye'll be idle tomorrow."

Hooked

Ethel—Poor Jack! When he proposed to me he acted like a fish out of water.

Marie—Why shouldn't he! He knew he was caught.—Boston Transcript.

Hint To Lovers

Helen—Herbert, you don't love me!

Herbert—I do.

Helen—Then, why doesn't your chest go up and down like the hero in the movies?

Nero and Zero

"Who was this 'ere Nero, Bill?" asked a coster of his friend as they gazed into the picture shop. "Wasn't 'e a chap that was always cold?"

"No, that was Zero," was the answer. "Another bloke altogether."

Dangerous Addenda

"Does P. S. after a note mean Postscript, pa?"

"It used to, my son, but now it means Please Stop."—Baltimore American.

Wanted The Earth

Aviator—You're up in the air where you wanted to go; you've got more than the worth of your money. What more do you want?

Scared Passenger—I want the earth.—Baltimore American.

Promising

Wife—John you'll have to take that ball away from baby; he hit sister on the head with it.

John—Yes, dear; but you should have seen the curve that little cuss had on it.—Puck.

POLLY AND HER PALS

Pa Knows the Grip—and Also the Touch.

By CLIFF STERRETT

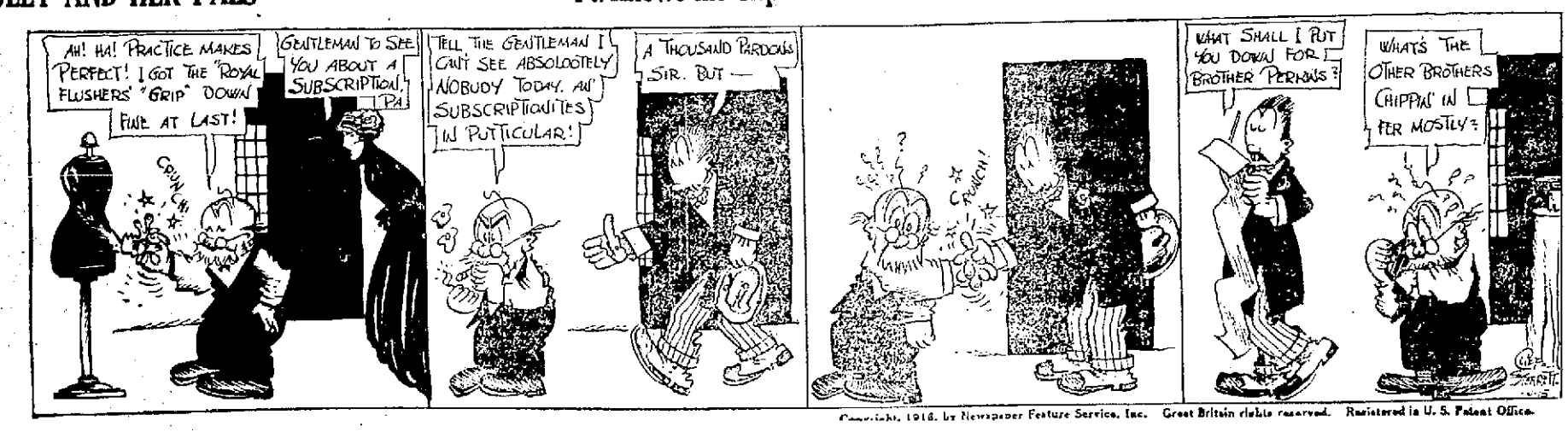

Copyright, 1916, by Newspaper Feature Service, Inc. Great Britain rights reserved. Registered in U. S. Patent Office.

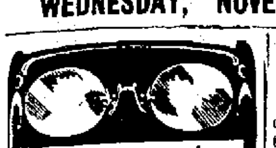

We Examine Eyes

Write the prescription for the glasses and make them in our own shop all for one charge—a reasonable one.

If you have headaches, pains above the eyes, in back of head or poor eyesight — our complete eyeglass service assures you glasses that will give you comfort and relief from eyestrain.

Over a quarter of a century examining eyes and our thousands of satisfied customers is your guarantee of satisfaction. We make no charge for examination and glasses are recommended only when necessary.

J. F. CARR
JEWELER - OPTICIAN
424 CHILLICOTHE, NEAR GALLIA

THE HAZLEBECK CO.
General Insurance
819 Gallia St. Phone 70

Classified Ad. Rates

Classified advertisements per word each insertion

One Cent

No advertisements accepted under any classification for less than 15 cents where advertisement contains less than 15 words.

Orders for advertisements in this department must be in no later than 3 p. m.; when received later copy is held until next day's issue.

Orders taken promptly and collections made by regular newsboy carriers each Saturday.

In case of incorrect insertion notify The Times immediately after first insertion, either in writing or by phone.

TIMES CLASSIFIED DEPARTMENT
Phone 446. Phone 446.

WANTED

MASONIC NOTICE

Aurora Lodge No. 48 will confer the Fellowcraft degree on several candidates, Thursday, November 16, commencing promptly at 6:30 p. m.

Calvary Commandery No. 13 will confer the Order of the Temple Friday, November 17, commencing promptly 4:30 p. m. Supper at 6:30.

WANTED:—Old False Teeth. $1.50 given for every complete set of old false teeth. Drop us a card and we will call. M. B., Box 629, city. 14-2t

WANTED:—U. S. government wants clerks. $100.00 month. Portsmouth examinations coming soon. Sample questions free. Franklin Institute, Dept. 333-T, Rochester, N. Y. 20-5F-5S-5W

WANTED:—Two dining room girls at Shepherd's restaurant, 1162 10th St. 13-tf

WANTED:—Girl for general housework. Mrs. Victor Simons, 1118 Harrisonville avenue, New Boston. 13-3t

WANTED:—Girl or middle aged lady for general housework. 707 3rd. 13-3t

WANTED:—2 or 3 furnished rooms for light housekeeping near main car line. Phone 619-X. 14-3t

WANTED:—Young man, height about 5 foot 7 inches, weighing about 145 pounds, to buy hand tailored suit, never worn. A bargain. Call after 6 p. m. 610 6th, opposite court house. 13-3t

WANTED—Outside cutters, good wages; steady employment. The Union Shoe Mfg. Co., Chillicothe, Ohio. 9-6t

WANTED:—Young men to room and board. 744 Fourth St. 14-3

WANTED:—Everybody to know that James Newkirk will pay the highest prices for second hand furniture and clothing at 1206 Ninth. Phone 618-X. 8-tf

For jitney service phone 717. 5-tf

P. E. ROUSH

Painter and Paper Hanger

UNION WORKMEN
Phone 1015 A 646 Ninth St.

THE SCHMIDT-WATKINS CO.

Plumbing, Heating and Electrical Contractors
934 GALLIA STREET
Home Phone 578 Bell 383

MEN! GET YOUR TROUSERS creased with GREASE? Spots or stains I remove by Scientific Formulas. LADIES' WORK A SPECIALTY. I Dry Clean by the latest processes. Calls promptly made.
MINOR, the Scientific DRY CLEANER
910 Washington St., City Phone 1141-X

PEEL STORAGE CO.
Warehouse 623 Second St.

Expert furniture packers, craters and and shippers to all parts of the world.

Goods handled by our own experienced men. With correspondents in all principal cities. Private storage. Quick service. Phones Warehouse 1219. Residence 923. Stables 470 X. Estimates cheerfully made.

F. B. M. CORSON
Real Estate and Rental Agency
In Room 225, Masonic Temple,
formerly occupied by the
Cadot Agency
Settlements made promptly first of each month.

WANTED:—Boy over 18 years of age, one interested in learning telegraphy. Talk it over with McLaughlin, Western Union Telegraph Co. 15-5t

WANTED:—Good boy at Buckeye Grocery, Eighth and Brown. 15-tf

WANTED:—Male stenographer. Adams Express Co. 15-tf

WANTED:—Position, can do all first class auto repairing and driving. Phone 1025-L. 15-3t

WANTED:—Girl in family of three for housework. Phone 1520-Y. 13-tf

WANTED:—Good boy, fine opportunity for advancement. Call 1101 after 6:30 a. m. 14-tf

WANTED—Chamber maid at Rudolph Hotel, New Boston, Phone 110. 14-3t

NOTICE:—For city delivery call Everett Artis, Phone 1586-X. 2-tf

WANTED:—Nursing to do in confinement cases. Phone 1561-J. 13-3t

WANTED:—Boys over 16 years old. Union Glove Co., 8th and Lincoln. 13-3t

WANTED:—Machinists for machine and floor work. The Ironton Engine Co., Ironton, O. 11-10t

WANTED:—Ten floor moulders, good working conditions; no labor trouble, open shop, union wages or better. The Kyle Mfg. Co., Lancaster, Ohio. 11-4t

NOTICE:—Cash paid for furniture, stoves, carpets. Phone 232-G. 627 2nd. 21-tf

NOTICE:—For prompt package delivery phone 404-Y. Dick Bostwick, 12 Waller. 15-tf

WANTED:—Second hand furniture and stoves. 1024 9th. Phone 1180-Y. 8-tf

WANTED:—Carpenters and pipe fitters. Apply Dravo Contracting Co. Whitaker-Glessner mill. 7-tf

WANTED—To Men—Our system of teaching barbering enables you to learn a profitable profession quickly. Write Moler College, 324 W. 4th, Cincinnati. 2-25t

WANTED:—Two girls, one for cook and one for general house work, at once. Phone 463-Y. 629 5th St. 31-tf

FOR SALE

FOR SALE:—Young mare and percheron colt 6 months old; cheap. L. Flanigan, 810 Grimes Phone 562. 15-4t

FOR SALE:—That good Hot Blast or Buckeye Heater. Also small and large gas heaters. Central Hardware Co., Phone 106. 15-1t

FOR SALE:—6 room 2 story house, bath, sewing room, nice location on Highland avenue, vacant, small payment down, balance payment as rent. Bargain at $3000.
P. W. Kilcoyne, 52 First National Bank Building, Phone 1698 or 1408-L.

FOR SALE:—3 lots, Chillicothe pike, at Rosemount Road, cheap for quick sale. Address Box 128, Scranton, Pa. 15-3t

FOR SALE:—House and lot at 405 Campbell avenue. 15-4t

FOR SALE:—Farm, 155 acres, 60 acres level, 50 acres rolling, $1,000 timber; four-room cottage, barn, cheap if sold at once.

Farm of 65 acres, good timber, price $1500, easy terms, near Wheelersburg.

Have some farms will trade for city property. Houses and lots Portsmouth, Sciotoville, Wheelersburg. W. H. Shonkwiler, Phone 1455-X. 15-6t

FOR SALE:—Small supply of stereotype mats. Better than paper for laying under carpets The Times Office. 4-tf

FOR SALE—Reed baby carriage. 2115 Grant. 13-tf

PUBLIC SALE:—I will offer for sale to the best and highest bidder, at my residence, six miles east of Lucasville and 2½ miles north of Blue Run church and 2½ miles west of Fairview, two matched black mares at my public sale, Friday, November 17 at 10 o'clock a. m. Gotlieb Holtz. Terms made known on day of sale. 14-2t

FOR SALE:—Good horse and wagon, cheap. Call 420. 14-3t

FOR SALE:—Bicycle cheap. 812 Chillicothe St. 14-3t

FOR SALE OR TRADE:—5 room cottage with bath complete. 41 ft. front, $2600 quick sale. Phone 1614-Y. 14-tf

FOR SALE:—New Chevrolet automobile, has only been run little over 200 miles, wants to sell at once. Call at 511 Chillicothe upstairs or 1411 6th. 14-2t

FOR SALE—One good milch cow. —Will Albrecht, Munn's Run. 14-3t

FOR SALE:—Fodder. See Ellsworth Noel, Scioto Trail. Phone 136-L. 14-3t

FOR SALE:—4 room house on fine lot, real bargain. Inquire 1534 12th. Phone 1877-Y. 14-5t

FOR SALE—High grade Holstein heifer calf $15. Pontiac farm. L. W. Lang, Wheelersburg, O. Nov 10-11-15-17

FOR SALE:—Good fruit trees, of all kinds, at low prices. Stahler's hardware store. 10-tf

FOR SALE:—Fine family horse, newly refinished phaeton and harness, $125; a bargain. Call 1514 5th St. 13-3t

FOR SALE—Some good used automobiles in good running order. This is the best time to buy as we have a better selection now than any other time and our prices are lower, cash or time.

Hupp Roadster	$165.00
Saxon	135.00
Ford Roadster	200.00
Ford Roadster	250.00
Marion Touring Car	250.00
Regal Roadster	250.00
Jackson Touring Car	275.00
Buick Truck	275.00
I. H. C. Truck	265.00
Maxwell Touring 1915	295.00
Studebaker Touring	395.00
Studebaker Touring	400.00
Studebaker Six Touring	500.00
Studebaker Six Touring	500.00
Knox Touring	450.00
Chalmers Touring	495.00
Overland 83 Touring	525.00
Crow Touring	550.00

R. S. PRICHARD. 13-6t

FOR SALE—Oakland six touring car only used short time; a bargain if sold at once. Phone 1037-R. 13-4t

FOR SALE:—Three houses at Fullerton and one at Morton's addition that I would sell. Dr. A. J. Bryson, Ashland, Ky. 11-6t

FOR SALE—Two Shetland mares Also rubber tired buggies complete. 1008 Gallia. 13-3t

FOR SALE:—Hand painted pictures in flowers and landscapes. Also hand painted dishes. Bernard Heid, 1650 Highland avenue. 13-3t

FOR SALE:—Baby carriage. Phone 619-X or 513 Campbell. 13-3t

FOR SALE:—Marion racer. Big bargain if sold at once. Friel's garage. 13-6t

FOR RENT

FOR RENT:—2 furnished rooms for light housekeeping. 1202½ Young. 15-3t

FOR RENT:—2 rooms, 2223 Gallia. Store room 2225 Gallia. P. W. Kilcoyne, 52 First National Bank Bldg., Phone 1698 or 1408-L. 15-1t

FOR RENT:—Nicely furnished room, conveniences. 1123 2nd. 15-tf

FOR RENT:—Large furnished front room, all convenience. 724 3rd St. Phone 1565-X. 15-3t

FOR RENT:—Furnished. room with bath and heat. Phone 1540-M or 1527 Grandview. 15-tf

FOR RENT:—Nice front downstairs room, suitable for two gentlemen or man and wife. 1415 2nd. 15-tf

FOR RENT:—Brick house, 6 rooms and bath. 1809 Chillicothe St. Phone 2500-L. 15-4t

FOR RENT:—Garage at 1727 Logan St. 15-3t

FOR RENT:—Nicely furnished room with bath, gentlemen only. 913 7th St. Call evenings after 6 o'clock. 13-3t

FOR RENT:—Two light housekeeping rooms. 415 Third. 13-3t

FOR RENT:—Two furnished rooms for light housekeeping. 817 Findlay St. 3-tf

FOR RENT—Room with bath for two gentlemen. 712 Washington. 13-tf

FOR RENT:—6 rooms and bath. 1809 5th. Phone 135. 13-3t

FOR RENT:—Furnished rooms with all conveniences over gas office. 13-3t

FOR RENT:—Furnished front room with privilege of bath and phone. 1026 Findlay. Phone 1054-X. 13-3t

FOR RENT:—Furnished front room, all conveniences. 1148 3rd. 13-3t

FOR RENT—Garage, 2115 Grant. 13-tf

FOR RENT:—2 furnished light housekeeping rooms. Phone 244-X. 11-tf

FOR RENT—Large 8 room home on hilltop, gas, electricity, furnace, sleeping porch, basement and attic, large lawn, fine location. Phone 1518-L. 10-tf

WASHINGTON Street, 614. Furnished rooms for rent, bath, conveniences. 8-tf

THE MARKETS

NEW YORK STOCKS

New York, Nov. 15.—Pressure upon rails was again the noteworthy feature of today's trading, but issues of various other descriptions made gains of 3 to over 10 points. Total sales were estimated at 1,350,000 shares.

Reactions resulting mainly from the heaviness of rails wiped out most initial gains but the list moved forward again later industrials being accelerated by the $5 advance in the price of steel rails. Republic Iron, Sloss-Sheffield and Gulf States Steel issues rose to new high record and Union Bag also at its highest quotation. Shipping shares were in further request with American Can but leading equipments became increasingly irregular at recessions of 2 to 3 points, Central Leather and motors displaying a similar trend. Pressure was renewed at mid-day with another setback. Bonds were irregular.

Overnight developments in the railway labor situation were again reflected in the relative heaviness of rails at today's opening. Reading yielded 1⅝ with less severe recessions in others of that group. Declines extending from material fractions to a point were registered by Mexican Petroleum, Republic Iron, Crucible and United States Steels and the principal motors, while Pittsburgh Coal lost 2 points. These reversals were more than counter-balanced by the strength of shipping shares, Coppers, Paper Issues, American Can, Industrial Alcohol, Virginia Iron and Gulf States Steel. Bethlehem Steel rose 14 points.

American Smelting and other coppers, well as low priced specialties and mining shares registered further gains in the latter dealings, rails making moderate improvements. The closing was irregular.

CLOSING PRICES NEW YORK STOCKS

Allis-Chalmers 31⅝
American Beet Sugar 103¼
American Can 61⅝
American Car and Foundry 69⅝
American Locomotive 93½
American Smelting and Refining 121⅝
American Sugar Refining 113½
American Tel. and Tel. 132¾
Anaconda Copper 100⅞
Atchison 104¼
Baldwin Locomotive 86⅛
Baltimore and Ohio 85½
Bethlehem Steel 618
Brooklyn Rap. Transit 81
Butte and Superior 67⅛
California Petroleum 22½
Canadian Pacific 171
Central Leather 108½
Chesapeake and Ohio 66¼
Chicago, Mil. and St. Paul 92¼
Chicago, R. I. and Pac. Ry. 32¾
Chino Copper 68½
Colorado Fuel and Iron 54⅝
Corn Products 18⅛
Crucible Steel 89½
Denver and Rio Grande pfd. 44
Erie 36¼
General Electric 180½
Goodrich Co. 69¾
Great Northern Ore ctfs. 44⅝
Great Northern pfd. 116¾
Illinois Central 103½
Interborough Consol. Corp. 18½
Inter. Harvester, N. J. 117½
Inter. Merc. Mar. pfd. ctfs. 120⅜
Lackawanna Steel 97⅝
Lehigh Valley 81
Louisville and Nashville 133⅜
Maxwell Motor Co. 78½
Mexican Petroleum 110
Miami Copper 46⅝
Missouri, Kansas and Texas pfd. 18
Missouri Pacific 9
National Lead 69½
New York Central 106½
N. Y., N. H. and Hartford 57
Norfolk and Western 139
Northern Pacific 110½
Pennsylvania 58¾
Ray Consolidated Copper 34½
Reading 106⅝
Republic Iron and Steel 81¾
Southern Pacific 99⅛
Southern Railway 26½
Studebaker Co. 127⅜
Texas Co. 225¾
Tennessee Copper 23½
Union Pacific 147½
United States Rubber 60
United States Steel 123
United States Steel pfd. 121½
Utah Copper 119
Wabash pfd. B 28⅞
Western Union 101
Westinghouse Electric 64½
Kennecott Copper 56⅛
American Zinc 57½

Public Sale at 339-341 Front Street

On Nov. 22, 1916, at 2 o'clock three lots of household goods stored in the names of Paul Heston, Anna Bishop, and Mary Ruark will be sold at public auction to satisfy claims for storage, etc.

Portsmouth Storage & Auction Co. adv

FOR RENT:—2 furnished housekeeping rooms, bath. 1630 5th. 6-tf

FOR RENT:—Furnished room with all modern conveniences. 618 Washington. 14-tf

FOR RENT:—Room with board in private family, $20 per month Phone 1684-R. 14-2t

FOR RENT:—2 furnished bed rooms; also garage at 734 7th. 14-3t

FOR RENT:—6 rooms and bath, Grant St., near Mound. $25 in advance. Phone 1497. 14-2t

FOR RENT:—Furnished rooms for light housekeeping. 1010 Gallia. 14-2t

FOR RENT:—Two furnished rooms with bath. 2542 Gallia St. 14-3t

FOR RENT—Good business opportunity. Fine location for bakery, butcher, grocery or office, 738 5th, 2 doors from Chillicothe. nov-8 e o d

LOST

LOST:—Bunch of keys. Return to Kresge's store or phone 911-Y. 15-1f

LOST:—Brindle bull dog. $5.00 reward if returned to C. J. Jeffords. 633 6th. Phone 1068-X. 10-6t

LOST:—Racine tire mounted on rim 35x4½. Notify R. S. Prichard. Phone 222. 13-3t

LOST:—Black leather billbook containing receipts and money. Liberal reward if left at Central bank or phone A. Rockhold, Sciotoville 56-X. 14-3t

LOST:—Masonic charm from ring. Return to G. E. Carlyle, 1312 Second and secure reward. 14-3t

LOST:—Auto tag number 245111. Central Grocery. 14-2t

LOST:—$5 and $2 bill on Murray, Gallia, Ninth or Waller. Return to 828 Murray. Reward. 14-3t

LOST:—$5 between Salvage and Lehman's, Saturday evening. Reward. 1318 Ninth St. Phone 326-R. 14-2t

LOST:—Pocketbook containing 3 $5 bills; also lodge receipts, Saturday night or Sunday. Return 1809 11th. $5 reward. Phone 170. 14-2t

CHICAGO GRAIN AND PROVISIONS

Chicago, Nov. 15.—Wheat prices made a quick upturn today as a result of an unexpected advance at Liverpool, where arrivals were light and millers' demand increasing. The opening, which ranged from ¼ to 2½c higher, with December at 1.87 to 1.88 and May at 1.92 to 1.93¼ was followed by material gains all around. The close, though, was strong at ¾c to 2c net advance with December 1.87 ¼ to 1.87½ and May 1.92⅛ to 1.92¾.

Corn developed strength owing to the strength of wheat. Adverse reports regarding the Argentine corn crop tended also to handicap the bears. After opening unchanged to 1⅛c higher, the market scored a decided general advance. The close nevertheless was strong at ¼ to ⅝ to ⅝c net advance.

In the oats crowd, the chief feature was the rise of other cereals. Houses with seaboard connections were liberal buyers.

Big receipts of hogs throughout the west had a depressing effect on provisions. About the only demand was from shorts.

OPENING PRICES

Chicago, Nov. 15.—

	Dec.	May	July
Wheat—	188 @187	193⅛@192	161 @160
Corn—	96⅝@ 96⅛	97⅛@ 96½	97⅛@ 96⅝
Oats—	57⅝@ 57½	61⅜@ 61⅝	

CLOSING PRICES

Chicago, Nov. 15.—Wheat—Dec. $1.87 ¼; May $1.92⅛.
Corn—Dec. 96⅛c; May 97¼c.
Oats—Dec. 57⅞c; May 61⅞c.

PROVISIONS CLOSE

Pork—Jan. $27.22; May $27.17.
Lard—Jan. $16.27; May $16.27.
Ribs—Jan. $14.47; May $14.60.

TOLEDO GRAIN

Toledo, Nov. 15.—Wheat—Cash $1.91 ½; Dec. $1.92½; May $1.98½.
Corn—Cash $1.05; Dec. $1.00; May 99½c.
Oats—Cash 59½c; Dec. 60½c; May 64½c.
Cloverseed—Prime cash $10.80; Dec. $10.87; Jan. $10.97; Feb. $11.07.
Alsike—Prime cash $10.60; Dec. $10.70; March $11.00.
Timothy—Prime cash $2.52; Dec. $2.55; March $2.70.

LIVE STOCK MARKET

CHICAGO

Chicago, Nov. 15.—Hogs—Receipts 59,000; dull; 15c under yesterday's average: bulk $9.15@9.80; light $8.60@9.75; mixed $9.20@9.95; heavy $9.40@10.00; rough $9.40@9.55; pigs $6.50@8.40.
Cattle—Receipts 21,000; steady; native beef cattle $6.80@12.00; western steers $6.60@10.25; stockers and feeders $4.75 @7.90; cows and heifers $3.75@9.50; calves $.50@12.25.
Sheep—Receipts 22,000; firm; wethers $7.90@9.00; lambs $9.25@11.95.

CLEVELAND

Cleveland, Nov. 15.—Cattle—Receipts 250; steady.
Calves—Receipts 150; steady.
Sheep and Lambs—Receipts 1500; steady.
Hogs—Receipts 3000; 15 to 25 lower; yorkers $9.75; heavies and mediums $9.90; pigs $8.75; roughs $9.10; stags $8.00.

PITTSBURGH

Hogs—Receipts 2000; steady; heavies $10.30@10.35; heavy yorkers $10.25@10.30; light yorkers $9.75@10.05; pigs $9.00@9.35.
Sheep and Lambs—Receipts 800; higher; top sheep $8.50; top lambs $11.75.
Calves—Receipts 100; steady; top $12.50.

CINCINNATI

Cincinnati, Nov. 15.—Hogs—Receipts 5900; slow; common to choice $7.25@9.93; pigs and lights $6.50@9.25; stags $6.50@8.25.
Cattle—Receipts 1500; steady; calves steady.
Sheep—Receipts 300; steady.
Lambs—Steady.

P. W. KILCOYNE

Real Estate, Rental, Life Insurance. Protect your future with an Income Bond.
52 First National Bank
Phone 1698 or 1408-L.

LOCAL STOCK

We have for sale a number of good investments including local and outside stocks, businesses, real estate, bonds and securities

McCLURE and CRAWFORD
Room 25 First National Bank Bldg
Portsmouth, Ohio.

PRODUCE MARKETS

CHICAGO

Chicago, Nov. 15.—Butter—Higher; creamery 33½@37c.
Eggs—Higher; receipts 4,333 cases; firsts 36@37c; ordinary firsts 34@35½c; at mark cases included 30@36c.
Potatoes—Receipts 63 cars; unchanged.
Poultry—Alive higher; fowls 15c; springs 17c.

CLEVELAND

Cleveland, Nov. 15.—Butter—Creamery, extras in solids 39½@40c; prints 40½ @41c; firsts 38½@39c; seconds 36@36½c; process extras 32½@33c; do seconds 31@31½c; dairy extras 31@38c; packers stock No. 1, 29c; No. 2, 27c.
Oleomargarine — High grade natural color in one pound prints 22c; natural color, low grade 16c; white, high grade 21c; low grade 17c; pastry 15½c; solid basis.
Cheese—American whole milk, fancy twins and flats 24@25c; limburger 24 @25c.
Eggs—Free cases, current receipts 37c; do seconds 31c; cold storage extras 35c; do firsts 34c.
Rabbits—$2.25@2.50 a dozen.
Potatoes—Choice white (jobbing in sacks) $1.85 a bu.; No. 2, $1.75 a bu.
Sweet Potatoes—Virginia $2.75@3.00; do $1.10@1.15 a hamper; Jerseys $1.35@1.40 a hamper; do $4.50@4.60 a bbl.
Poultry — Live fowls, light 14@15c; do light 13@14c; spring chickens 17c; spring ducks 15@18c; geese 11@17c; turkeys 25@27c.

SUGAR

New York, Nov. 15.—Raw sugar quiet; centrifugal 6.40c; molasses 5.50c; refined quiet; fine granulated 7.50c.

Sugar futures opened easier under scattered liquidation, but later advanced on active trade buying and at noon prices were about a point higher than yesterday's closing.

GASOLINE AND ALCOHOL

Cincinnati, Nov. 15.—Alcohol—Wood 95 per cent 90c; denatured 188 per cent 65c. Gasoline—Tank wagon 20c; 70 per cent 26c.

OHIO STOCKS

Columbus, Nov. 15.—Cities Service common 316 to 317; do pfd. 92 to 93; Ohio Cities Gas 83¾ to 84½.

SPOT COTTON

New York, Nov. 15.—Spot cotton steady; middling uplands 20.05c; sales 200 bales.

COTTON

New York, Nov. 15.—Cotton futures closed steady. Dec. 20.10c; Jan. 20.15c; March 20.30c; May 20.51c; July 20.45c.

COFFEE

New York, Nov. 15.—Coffee—Rio No. 7, 8¼; futures easy. Dec. 8.06c; March 8.27c.

MONEY

New York, Nov. 15.—Call money steady; high 2½; low 2¼; ruling rate 2½; last loan 2½; closing bid 2¼; offered at 2½.

Which Do You Prefer?

It is important for reasons of health and practical economy for every housekeeper to ask herself this question:

"Do I prefer a pure baking powder like Royal, made of cream of tartar derived from grapes, or am I willing to use a baking powder made of alum or phosphate, both derived from mineral sources?"

The names of the ingredients printed on the label show whether the kind you are now using or *any brand, new or old, that may be offered* is a genuine cream of tartar powder, or merely a phosphate or alum compound.

Royal Baking Powder contains no alum nor phosphate.

ROYAL BAKING POWDER CO.
New York

NEW BOSTON

The Social Circle of the Baptist church met Tuesday evening at the home of Mrs. Charles Burcham, of Gallia avenue. The evening was spent in needle work and social chat, after which dainty refreshments were served. Those present were Mesdames William Jenkins, Joe Allen, Charles Burcham, John Caulley, Charles Morrison, Henry Moore, Grover Morrison, Edward Wintersole, Neal Barbee, Louis Sizemore, Morris Bridwell, Alice Fulkner and Thurman Emory.

The Ladies Aid Society of the Christian church will meet Thursday afternoon at the home of Mrs. Jack Woods, of Gallia avenue. All members should be present.

Mrs. Frank Hasselman, of Portsmouth, is spending a few days with her sister-in-law, Mrs. William Hasselman, of Gallia avenue.

Flood and Simpson, owners of Highland addition, are erecting a seven-room, two-story frame dwelling on Lakeview avenue, near Cedar street. The seven-room, two-story house Joe Allen is erecting on Pine street, in the addition, is almost ready for occupancy. The home Fred Wintersole is erecting on Gallia street, in the addition, is under roof. The lots bought by the Catholics have ben laid off and signs bearing the word, "St. Monica" erected. Highland addition was formerly the Burke J. Lawson land.

Miss Carrie Benner, of Cedar street, who has been ill with typhoid fever, for several weeks, is improving nicely.

Kenneth Canter, son of Mr. and Mrs. William Canter, of Gallia avenue, who broke his right arm while cranking an automobile several days ago, is getting along nicely.

Julius Levine, Gallia street saloonist, has bought the large lot and two story frame building on the first lot east of the Thalian theatre from Rudolph Kountz. Joe Hladik occupies the business room with a pool room.

Birch Hunt sold part of lot 231 in Yorktown addition and lot 151 in New Boston, to E. Virginia Wrenn, of Grace street.

The Ladies Aid Society of the Baptist church will meet Thursday in the church basement to quilt. All members are urged to be present.

Herald son of Mr. and Mrs. Charles Lauchbaum of Grace street is ill with measles.

Final arrangements have been made for the oyster and ice cream social to be given in Davis hall Saturday evening by the Jr. O. U. A. M.

FAT FOLKS WHO WOULD BE THIN

Reduce Weight 10 Pounds or More

"I'd certainly give most anything to be able to reduce a few pounds and stay that way," declares every excessively fat man or woman. Such a result is not impossible despite past failures. Most fat people are the victims of super-nutrition, a condition which prevents the fatty elements of food from being consumed by the blood. Instead of only nourishing the blood, much of the fat producing elements are deposited in different parts of the body where they don't belong.

To correct this condition and to produce a healthy normal distribution the nutritive processes must be artificially supplied with the fat-burning power which nature has denied them. This can probably be best accomplished by taking Oil of Korein capsule with every meal. Korein is a careful combination of splendid fat-reducing elements, and its rapid effect has been in many cases reported remarkable. Reported reductions of from 10 to 25 pounds in a single month are by no means infrequent. Yet this action is perfectly natural and harmless. Oil of Korein is sold by Fisher and Streich Pharmacy and other good druggists in the original sealed laboratory packages.

TERMINALS

The entertainment at the local R. R. Y. M. C. A. Monday evening was a decided success. Rev. G. W. Grimes, of Manly church, gave an interesting talk, his subject being "The Benefit to Be Derived From the R. R. Y. M. C. A. A musical treat was also given, and among those who took part were: A reading by Miss Hazel Gerlach; vocal duet, Miss Alma Davis and Miss Norma Marsh; piano solo, Harold Walker; violin solo, Miss Jean Chandler; cornet solo, little Miss Virginia Gilbert; Jewell drill by twelve girls, which was in charge of Harry Huddleson; violin solo, Miss Putzek; reading, "Girls' Rights," little Miss Ruth Figley; vocal solo, Miss Norma Marsh; song, "Out to Old Aunt Mary's," Rev. Grimes; violin solo, William Hopkins; reading, "Jack the Torment," Miss Mayme Warner.

C. C. Horn, general chairman of the O. R. C., of Roanoke, Va., was in the city on business, Wednesday.

G. W. Jett, superintendent of the telegraph company at Roanoke, was in the city Wednesday on business in connection with the installation of the private branch exchange in the Portsmouth division offices, which was put into working order Tuesday. Miss Marjorie Leist, of Circleville, has taken the position as telephone operator.

N. & W. yard engine 681, in charge of Conductor W. W. Haynes and Engineer J. P. Riggs, while pushing a number of cars in the transfer track at Renick at 4:35 p. m., Saturday, derailed one car. The track was cleared by the train crew.

The management of the R. R. Y. M. C. A. membership campaign has arranged for E. M. Spates, of Columbus, to address the men at the terminal shops Friday noon. Mr. Spates is one of the best speakers of the long list that the committee has arranged during this ten days' campaign.

Mr. C. I. Cheyney, chairman, reported 23 new members Tuesday for the membership campaign.

W. J. Jenks, general superintendent of the N. & W. at Bluefield, spent Wednesday with J. T. Carey, N. & W. superintendent at Portsmouth.

Howard Bailey, of Gallia street, who fell off of his bicycle several days ago and broke his arm, is getting along nicely.

Miss Elsie Figley of Gallia street, who underwent an operation at the Hempstead hospital several weeks ago is improving.

Victor Elliott of Rarden was the guest of Mr. and Mrs. E. M. Wamsley of Gallia street, Tuesday.

Boy Scout News

East Enders Cop Two

The fast East End basket ball team copped two games last night, defeating a strong team of "All Stars" in the first game, and the Tigers in the second. The game with the Tigers was fast, the first half closing 1 to 0 in favor of the Tigers. In the second half it was a nip and tuck race all the way through. The score of the second game:

East End	Pos.	Tigers
Doll	RF	Edwards
Davis	LF	Hopkins
Williams	C	Smith
Hamilton	RG	Multer
Neff	LG	Walker

Field goals—Hopkins; Edwards, 2; Williams, Doll; Davis, 2; Neff.
Foul goals—Hopkins.
Referee—Wagner.

Big Night at Second Presbyterian

Prof. Schilling was in charge of the gym program at the Second Presbyterian church last night with nearly 100 boys in classes. He will soon have a picked team for the Boy Scout Basketball League, which opens next month. The boys have been provided with hot shower baths this year, and the gym is well equipped, and sufficient to take care of hundreds of boys.

Back From Trip

Fred Manning has returned from a trip through West Virginia in the interest of the Peebles Paving Brick company.

Ask my customers about my work. Brehmer, the Painter. 1tf

FOR SALE

6 rooms, bath, gas, electricity, hardwood floors, 1710 High street $3350
6 rooms, bath, gas, electricity, hardwood floors, 1622 Mound street $3150
6 rooms, bath, gas, electricity, hardwood floors, 2331 Grant street $2850
Desirable 44 ft. lot on Gallia west of Sinton street, 220 ft. deep.
These properties are owned by out of town people and are to be sold at sacrifice prices.

MARVIN C. CLARK
Phone 7. First National Bank Bldg.

The Overcoat Store Overcoats For Men Boys and Children Hall Bros.

Masonic Temple. Chillicothe Street At Fourth

Shop At Home If Possible

We meet any jewelry catalogue price, and beat them in terms and conveniences. You save the difference in postage and avoid letter writing, and long delays. We meet you face to face, make good any shortcomings promptly. Think it over. Spend your Xmas money in your home town. See us for special prices on diamonds.

CRESCENT JEWELRY COMPANY

Clear Vision Assured

these frosty mornings. The steaming or fogging of eye glasses when entering a warm room from the cold is absolutely prevented by cleaning your glasses with

ANTI-STEAM STICK

a newly discovered preparation

CRESCENT OPTICAL COMPANY

Hungarian Leader

(Continued From Page One)

said, "that President Wilson has not treated us fairly, and that he has departed from the way of strict neutrality. But even though one does not like a person, that is no reason for rejecting his services when these may be useful."

The Hungarian statesman believes that the war should not only end because of what he regards as the futility of further hostilities but because of his expressed conviction as to the menace of Russia. He declared that the western states of Europe must band themselves together for defense against Russia which country he characterized as the great menace to the future peace of Europe and the world. In his opinion France's efforts to regain Alsace-Lorraine are doomed to failure and the republic may as well reconcile herself to peaceful and friendly relations with her eastern neighbors.

He holds that Great Britain has made an abortive effort to crush Germany as a trade rival by appeal to arms, but that there is nothing essential in the character of the three nations to prevent their union as friends. In respect to Russia however, on the other hand, Count Apponyi declared that the organization of the country contains the germs of war and that she is compelled by the very essence of her being to attempt to extend her domination at every opportunity over the nations with which she is in contact.

"Once this is finished," he said, "Europe will probably have at least twenty-five or thirty years of peace until the generation which has passed through this conflict has departed from the stage. This should give time and opportunity to a wise and far-seeing diplomacy by which the western states of Europe can arrange for protection against the disturbing element in the east."

Count Apponyi says that his views are shared by all leading Hungarians and with the possible exception of certain Slavonic elements in Austria, are also held by the leaders in that country.

SHAKY NERVES

Unless you are well advanced in years your hand should be steady.

If your hand, your thumb or foot trembles when you try to hold it still, if the lines are shaky when you write, if you have tremors of your lips or chin, your nerves need strengthening.

These signs often precede a serious nervous breakdown. In meeting this condition it is necessary to exercise care in the diet and take a nervine tonic. Dr. Williams' Pink Pills contain ingredients that build up the nerves at the same time that they tone up the system in general and their value in preventing nervous disorders from developing cannot be disputed.

They are especially recommended for nervous, run-down people because they are a non-alcoholic tonic.

If you have any nervous troubles write today to the Dr. Williams Medicine Co., Schenectady, N. Y., for their little book on nervous disorders. It gives methods of home treatment and directions regarding hygiene that every one should have. A diet book will also be sent free on request.

Dr. Williams' Pink Pills for Pale People are sold by your own druggist or will be sent direct by mail, postpaid, on receipt of price, 50 cents per box, six boxes for $2.50.

RED CROSS COLLECTIONS

London, Nov. 15.—The Times announces that its collection on behalf of the Red Cross today passed five million pounds.

Sober and competent workmen with Brehmer, the Painter. 1tf

U. S. TO PROTEST

Washington, Nov. 15.—Deportation of Belgian civilians into Germany for forced labor has reached such proportions that American Charge Grew at Berlin has been directed by the state department to take the matter up personally with Chancellor Von Bethmann-Holweg. The charge was requested to say that such deportation can not but have a most unfortunate effect on neutral opinion, particularly in the United States, which has the welfare of the Belgian civilian population very much at heart.

Suits made to measure according to your taste. Hall Bros., Masonic Temple. 15-2t

NO QUININE IN THIS COLD CURE

"Pape's Cold Compound" Ends Colds and Grippe in a Few Hours

Take "Pape's Cold Compound" every two hours until you have taken three doses, then all grippe misery goes and your cold will be broken. It promptly opens your clogged-up nostrils and the air passages of the head; stops nasty discharge or nose running; relieves the headache, dullness, feverishness, sore throat, sneezing, soreness and stiffness.

Don't stay stuffed-up! Quit blowing and snuffling. Ease your throbbing head—nothing else in the world gives such prompt relief as "Pape's Cold Compound," which costs only 25 cents at any drug store. It acts without assistance, tastes nice, and causes no inconvenience. Accept no substitute.

TRYING TO AVERT CAR SHORTAGE

New York, Nov. 15—The American Railway Association met here today to give consideration to proposed revisions of car service rules in an effort to avert a threatened car shortage. Among the recommendations considered as likely to correct existing conditions was one to impose a heavy tax on railroads which diverted foreign lines' freight cars to their own use. This recommendation was based on an investigation conducted by the presidents and vice-presidents of four big railroads, forming a committee known as the commission on car service.

FEARED CHARGES

Bellefontaine, O., Nov. 15—That he had two wives and two children when he married her, charges filed by his bride of two months caused Ed Smith, alias Grover Ziegler, to take his life by poison, it is believed here.

PLAN FEDERAL DEFENSE

Washington, D. C., Nov. 15.—Attorney General Gregory has decided that suits by railroads against enforcement of the Adamson eight-hour will defended by the department of justice. The defense to be presented in each case will be worked out between Solicitor General Davis and other department officials with United States attorneys in various jurisdictions.

Findlay, O., Nov. 15.—Mrs. Julia Stearns, Toledo, and Mrs. Edward B. Davis, city, children of former Senator David Joy, Findlay, have each fallen heir to $10,000 through the death of Mrs. Martha Van Brunt, of Horicon, Wisconsin, whose will disposed of a $3,000,000 fortune. Mrs. Daisy Page and Mrs. John B. Shafer, also of Findlay, each got $5,000.

OBSERVE UNIVERSITY DAY

Washington, Nov. 15—Representatives of many Catholic universities and schools attended University Day observance today at the seventh centenniary celebration of the Dominicum Order. Solemn pontificial mass was celebrated by the Most Reverend John Bonzano, the apostolic delegate.

OFFICIALS UNDER FIRE

Cincinnati, O., Nov. 15.—The federal grand jury here will investigate evidence of election fraud, in which at least two city officials may be implicated. Decision to take this action was announced today by Frank E. Dailey, special assistant attorney general, after a conference with Stuart R. Bolin, United States District Attorney. Incidentally, Dailey replied to the offer of Louis Capelle, Republican chairman of Hamilton county, who, Dailey was informed, said he would assist in the investigation but "did not believe there was any fraud."

"There is a big fraud right here in Cincinnati as we have learned", he added.

WILL DELIVER EULOGIES

Senator W. D. Tremper has accepted an invitation to deliver the eulogies at the Elks' Annual Lodge of Sorrow, which will be held the first Sunday in December. There were three deaths in the ranks of this lodge the past year, Senator G. F. Lanman, Adam Seel and Anselm T. Holcomb, Jr.

Slept In Bath Tub

Alphonso Gregorio, steel worker, had an experience several mornings ago which he does not care to repeat. He had worked all night at the steel plant and was "dead tired." He went to a Chillicothe street barber shop, and after being shaved retired to the bath room.

The barbers paid little notice to the time, but when nearly two hours had rolled around and Gregorio had not returned from the bathroom, an investigation was started. Looking through the transom to the bathroom after no one responded to their knocks, a barber saw Gregorio sleeping soundly in the bath-tub, which contained but little water.

In Dying Condition

Robert Starks, colored, of the North End, was reported in a dying condition today. He has tuberculosis.

OBITUARY

Lucy Anna Adams

Lucy Anna Adams was born in Fairfield county, Ohio, April 5, 1831, and died September 25, 1916, aged 85 years, 5 months and 20 days. She was the eldest child of Rev. Francis Burllett. She received her education in Marietta, Ohio. She was married to Rev. Eli P. Adams March 19, 1856. She was the mother of eight children, five of whom survive to mourn the loss of a faithful and loving mother. Rev. Adams died several years ago. Since his death Mrs. Adams has made her home with her children. For more than thirty years she and her husband resided at Sandy Springs, Adams county, Ohio, where Rev. Adams was the faithful and efficient pastor of the Presbyterian church. It is impossible to measure either their work or influence in the community during these years. They were ever ready to minister to the sorrowing, quick to respond to every call for help and sympathy, they would go any hour, day or night, and minister to the wants of the needy ones. Mrs. Adams was of an unusually sweet and Christ-like disposition that won the love and confidence of all with whom she came in contact.

Eternity alone can reveal the results of such lives as hers and her noble husband. Not only do her children, but multitudes rise up and call them blessed.

The funeral was held in the Presbyterian church at Sandy Springs and the large number of friends who gathered to pay the last tribute to her gave evidence of her true worth. The services were conducted by the writer, by her own request.

A. K. MURPHY.

Mrs. Laura Lucas

Mrs. Laura Lucas, of 620 John street, who last Saturday entered the Hempstead hospital and submitted to an operation for appendicitis, passed away there Tuesday evening at 6:30, she having never rallied from the shock.

Mrs. Lucas in addition to her mother, Mrs. Nancy J. Lucas, leaves one brother, John Lucas, of this city, and Charles and James and one sister, Mrs. Martha Blackburn of Rome, Adams county. The body was shipped to Adams county today and the funeral services will be conducted there.

Mrs. George Gum

Death came to Mrs. George Gum at the home of her daughter and son-in-law, Dr. and Mrs. W. G. Cheney, 4014 Gallia street, New Boston, at 1:15 p. m. Wednesday afternoon, heart failure being the cause of death.

Mrs. Gum, who had been in poor health for two years, arrived Tuesday night from her home in Richwood, Union county, Ohio. She was sitting in a chair when the final summons came. Mrs. Gum had a number of friends in this city, she having visited her daughter in New Boston several times each year for a number of years. Her mother-in-law, a resident of Union, and who just recently died, was the oldest woman in that county. Mrs. Gum was 67 years old in September. She was born and reared in Union county. She is survived by her husband and one daughter, Mrs. W. G. Cheney.

James Rice

Stricken with heart-failure while conversing with members of this family at 4 o'clock Tuesday afternoon, James Rice, aged 62, a carpenter, of Frost, Ky., died at 7:30 this morning.

Mr. Rice, in addition to his wife, Elizabeth Rice, leaves eight children: Mrs. Jennie Newland, Mrs. Minnie Gearhart, Mrs. Emma Butler, Mrs. Etta Isaac, Ella, Virgie, John and Luther. He also leaves five brothers and two sisters, Ben, Samuel, George, Henry and Grant and Mrs. Mary Dannells and Mrs. Jane Vess.

Funeral services will be conducted from the Siloam, Ky., church Friday afternoon, with the Rev. B. F. Caudill, of this city, in charge.

Funeral Services Held

The funeral services of the late Jacob Henneman, Charleston, W. Va., were held at the Daehler mortuary Wednesday afternoon. Interment was made in Greenlawn cemetery.

He was one of the oldest Masons in the state, having been initiated into the American Union Lodge No. 1 before the Civil war.

The following members of Aurora Lodge No. 48, F. & A. M., were pallbearers: John Jones, A. J. Fuller, Charles D. Scudder, Capt. Andy Reinhard, Sherrard M. Johnson and D. A. Grimes.

Courteous treatment

We can assure you of the most courteous service if you will allow us to conduct the funeral. Our reputation for fair dealing has been fairly earned. We have one of the best equipped undertaking establishments in the country.

Auto Ambulance Service

F. C. DAEHLER CO.

612-616 Second Street

ROY C. LYNN

UNDERTAKER AND FUNERAL DIRECTOR AUTO AMBULANCE SERVICE

BOTH PHONES 11

GEORGE PFEIFFER

Undertaker

Funeral Director and Miss Anna Pfeiffer

Lady Embalmer

Home Phone 211

Bell Phone 31-R

Eighth and Chillicothe Sts.

New Boston, 222 Rhodes Ave. Branch Office

BETTER THAN CALOMEL

Thousands Have Discovered Dr. Edwards' Olive Tablets are a Harmless Substitute

Dr. Edwards' Olive Tablets—the substitute for calomel—are a mild but sure laxative, and their effect on the liver is almost instantaneous. They are the result of Dr. Edwards' determination not to treat liver and bowel complaints with calomel. His efforts to banish it brought out these little olive-colored tablets.

These pleasant little tablets do the good that calomel does, but have no bad after effects. They don't injure the teeth like strong liquids or calomel. They take hold of the trouble and quickly correct it. Why cure the liver at the expense of the teeth? Calomel sometimes plays havoc with the gums. So do strong liquids. It is best not to take calomel, but to let Dr. Edwards' Olive Tablets take its place.

Most headaches, "dullness" and that lazy feeling come from constipation and a disordered liver. Take Dr. Edwards' Olive Tablets when you feel "loggy" and "heavy." Note how they "clear" clouded brain and how they "perk up" the spirits. 10c and 25c a box. All druggists.

Thursday's Special in Untrimmed Millinery

100 Black and Colored Silk Velvet Shapes that formerly sold from $2.00 to $2.50 each for only **$1.49**

Each one a choice style, each one a real bargain that we purchased recently at a big sacrifice from a jobber. It's a splendid opportunity for you to get a choice fall and winter shape at a very little price.

Remember this is a one day special as they won't last any longer because of their extraordinary value at the price.

FANCY TRIMMINGS AT $1.19

In this lot of hat trimmings for Thursday only are fancy feathers and wings.

Colors: Black, Gray, Green and Navy.

NEW FANCIES AT $2.00 TO $3.75

A complete assortment in all the new colors in feathers, ornaments, wings, birds and feather bands.

The Large Figure Comfortable

There is no reason why the woman of more than average size should not portray the lines of fashion as well as does her smaller sister.

The corset is the secret, but it is not necessary to wear one fashioned with elaborate belts or "fixings."

Warner's Rust-Proof Corsets

for the large woman are sensible and carefully designed, so that the figure is good looking as well as comfortable. They are made of excellent materials—soft, smooth and very firm—the boning resilient with that springy quality that enables the figure to take any position. Still possessing this pliant virture, it is warranted not to break nor rust, and the fabric, regardless of its weight, even the most delicate, is guaranteed not to tear.

Let us fit you with a WARNER'S, that you may appreciate what all this means.

Corset Shop and Fitting Room Second Floor

Marting's — CHILDREN'S KNIT SWEATERS LEGGINS, CAPS, ETC., ARE HERE — Marting's Portsmouth, O.

Fancy Ribbons for Christmas Fancies—Hair Bows and Hundreds of Other Uses—400 Pieces to be sold at 19, 29, 39c per yard

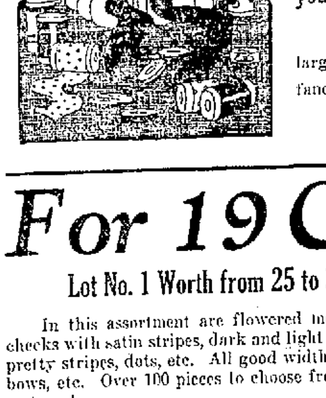

A big eastern jobber accepted our offer on a big lot of fancy ribbons which we knew at a glance were just the right styles a d correct widths and qualities for making fancy articles for Christmas gifts. Hair Bows for children, Sashes and Hat Trimmings.

We saved considerable in this big purchase and now pass the saving to you in lowered prices.

In the assortment are small checks, fancy stripes, black and white stripes, small and large print warps, satins in florals, stripe and floral combinations and other new styles in fancies that are splendid for fancy work.

Sale starts Thursday morning. Come early and get a share.

For 19 Cents

Lot No. 1 Worth from 25 to 35c per yard

In this assortment are flowered messalines, neat checks, checks with satin stripes, dark and light florals, novelty plaids, pretty stripes, dots, etc. All good widths for fancy work, hair bows, etc. Over 100 pieces to choose from in this splendid assortment.

For 29 Cents

Lot No. 2 Worth from 35 to 45c per yard

Wide widths in Moires, plain Taffetas and Messalines as well as novelty stripes, florals and combinations of stripes and print warps. Pretty dark novelties in stripes and florals. An assortment that will make you want a piece from each pattern.

Lot No. 3 contains 50 patterns, worth 45 to 50c for you to choose from

for 39 Cents

Extra wide and extra high grade fancies in this choice assortment to choose from. Combinations of Moire stripes and florals and two tone Moires that will make fancy bags for Xmas gifts. Also a very pretty assortment of styles for sashes and hair bows in light and dark patterns. Be sure to come and get a share.

Marting's Portsmouth, O. — WHILE THE ASSORTMENT IS LARGE THE PRICES ARE SMALL SO COME EARLY AND GET THE PATTERN YOU WANT — Marting's Portsmouth, O.

MUTT AND JEFF

IF JEFF HAD A COLD, HE CERTAINLY COULDN'T FEEL IT AFTER TREATMENT

By BUD FISHER

(Copyright, 1916, by H. C. Fisher. Trade Mark Registered U. S. Pat. Office.)

BRINGING UP FATHER

"Copyright, 1916, International News Service."

By GEORGE McMANUS

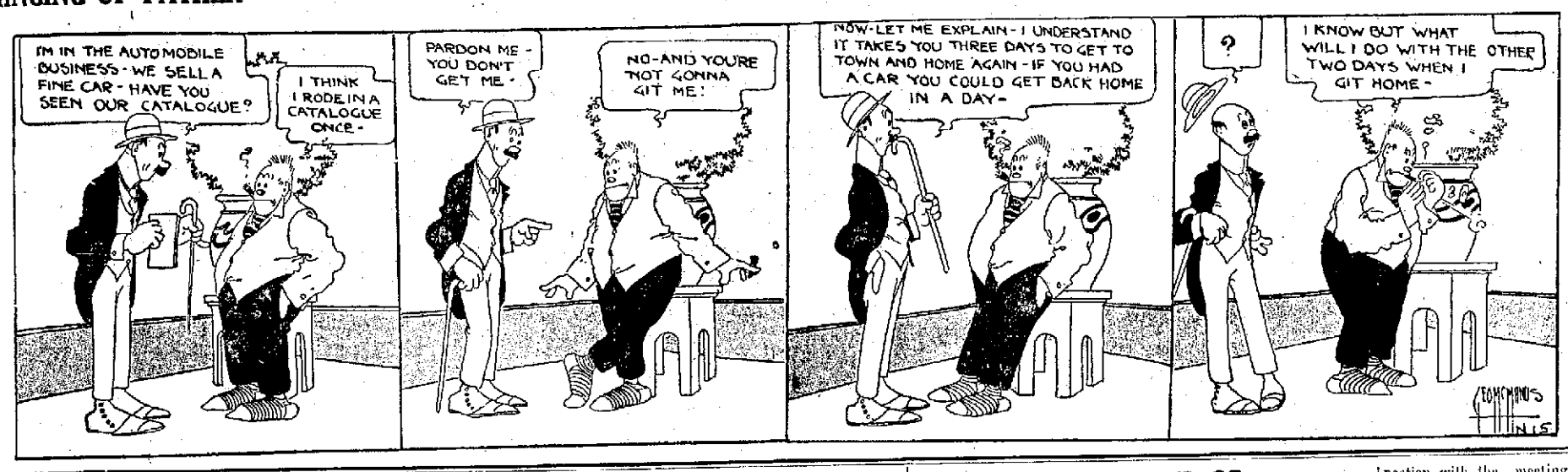

Board Of Trade Directors Favor Daylight Saving Plan

The Daylight Saving Plan was unanimously endorsed for the City of Portsmouth by the directors of the board of trade at a special meeting at their offices, Masonic Temple Tuesday afternoon. The matter will be submitted to the members of the organization at the annual meeting and banquet which is to be held on Friday evening, December 8.

By this plan, the local manufacturers and merchants hope to save an extra hour of daylight each day, by setting the hands of the clock one hour ahead. Under this plan employees who have been reporting for work at 6:30 o'clock will report at 5:30 o'clock and then quit an hour earlier in the afternoon.

At a recent meeting of the directors of the Employers' Association, the Daylight Saving Plan was heartily endorsed and then submitted to the board of trade for its consideration. Should the members at the annual meeting vote favorably upon it, the plan will be referred to the city council for consideration.

Council has the authority to advance the hands of the clock one hour ahead and make it the legal time of the city.

There is nothing new in the idea of the plan. As far back as 1784 Benjamin Franklin wrote about the plan from Paris. It seems that awakening one morning at four o'clock he was surprised at finding the sun shining brightly. This gave rise to the reflection that most people, during the summer months slept through four or five hours of sunlight every day and made up for this time by using candles at night. "My taste for economy," wrote Franklin, "led me to make the following calculations: The six months from March 20 to September 20, containing 183 nights. I multiply this figure by seven to have the number of hours which we burn candles, and I have 1281. As there are 100,000 families here I have 128,100,000 hours of burning light, which represent an annual expense of more than $20,000,000 for the city of Paris alone. It is impossible that a wise people would have made use of unhealthy and expensive candle light if they had known, as I have just learned, that they can have for nothing the beautiful and pure light of the sun."

Definite arrangements for the banquet and annual meeting have not been completed by the committee in charge, which comprises the following directors: John C. Bauer, John McMillan and J. D. Bridges.

John A. Wilhelm and Frank C. Miller were elected to membership.

Frank M. Baggs, secretary of the Employers' Association, and R. E. Thomas, secretary of the Business Men's Association and the Board of Trade, were delegated to represent the local organizations at the annual meeting of the Ohio Valley Improvement Association, which is to be held at Huntington, W. Va., November 23 and 24.

R. E. Thomas stated that a special train would be run on the C. & O. railroad from Cincinnati. All Portsmouth people interested in the improvement of the Ohio valley are invited to attend the meeting with the local delegates.

Mills Being Repaired

Sheet mills in the vast plant of the Whitaker-Glessner Company are temporarily idle while needed repairs are being made.

To Initiate Big Class

At a meeting of the Moose Lodge Tuesday night arrangements were completed for the initiation of a class of 40 candidates at a rousing big meeting to be held Tuesday, November 28.

Don't fail to see Stahler's line of gas heaters. 14-2t

CASTORIA
For Infants and Children
In Use For Over 30 Years
Always bears the Signature of Chas. H. Fletcher

Money Saved

Is Money Earned. Settle the Problem Now!

Your problem in selecting your fall suit is to combine the features of style, fit, tailoring and quality at an honest money-worth price.

Extra saving for a few days only—$5.00 discount on all suits. Don't overlook our rack of $19.50 suits.

A Brunner & Sons

909-911 GALLIA STREET

JUST GOT OVER A COLD?

Look out for kidney troubles and backache. Colds overtax the kidneys and often leave them weak. For weak kidneys—well, read what a Portsmouth woman says:

Mrs. Harry Daulton, 818 Eleventh street, Portsmouth, says: "I think a cold brought on kidney trouble in my case. I had a severe pain in the small of my back and found great difficulty in doing my housework. The action of my kidneys was irregular and the kidney secretions were unnatural. My feet swelled so badly that couldn't put on my shoes and I had puffy spots under my eyes. I doctored and used several medicines with no relief. Doan's Kidney Pills cured me."

50c, at all dealers. Foster-Milburn Co., Props., Buffalo, N. Y.

GOOD THINGS TO EAT AT BRUSHART'S

Spare Ribs, Country Sausage, Sour Kraut, Cabbage, Turnips, Sweet Potatoes, Apples, Oranges, Bananas, Grape Fruit, Oysters, Celery, Cranberries, Chickens, fresh Butter and Eggs. Phone us your grocery orders.

J. J. BRUSHART, The Cash Grocer.

Portsmouth Will Have To Borrow Money To Pay Current Expenses

Cities like individuals become hard up for money and are compelled to get short term loans. Several of Ohio's largest cities have run short of cash and are now facing a serious problem, and Portsmouth is also pinched for money.

In order to solve the local troubles, a resolution will be presented at the regular meeting of city council this evening authorizing the city auditor to issue certificates of indebtedness to the amount of $3,000 to be used in paying salaries of city officials and current expenses.

The certificates are to be dated November 15 and are to be redeemed at the end of four months. They are to bear not more than 6 per cent interest.

Other measures to be considered by council are constructing a two inch water main in the alley between Summit and High streets and Vinton and Robinson avenues. The engineer's estimate for the work is $114.70.

A resolution declaring the intention of the city to vacate six feet of ground on the north side of Walnut street between Norfolk and Chestnut streets, for the purpose of laying a sidewalk.

A resolution authorizing the transfer of $130.51 from the Water Front Improvement fund to the Service fund.

An ordinance appropriating $582 to pay the salaries of the registrars and expenses of renting halls in the recent election. This amount covers the extra day which the election officials worked.

Will Name New Officers

At the monthly meeting of the German Evangelical Brotherhood Ray Duvendeck last night was elected to membership. The greater part of the evening was spent in going over the reports of the twenty-two men teams who made a canvass Sunday of the church membership. The reports were satisfactory. A committee composed of George A. Kuh, John Wilhelm and Charles Brunner was appointed to nominate new officers for the election to be held at the next meeting.

To Have Box Social

At a special meeting of the social committee of the Royal Neighbors Tuesday evening plans were made to have every Royal Neighbor to attend the M. W. of A. lodge meeting Friday evening. A box social is to be held in connection with the meeting and every Royal Neighbor is expected to be present with a box containing a lunch for two people. Wives of all members of the M. W. of A. are invited to the meeting.

Mrs. Ford In City

Mrs. Jeanette Ford and daughter, of Cincinnati, are in the city, and are registered at the Washington Hotel.

"WONDERFUL" SAYS HOUSE BUILDER

P. R. Norris Applies the Term to Nerv-Worth.

Here is another of those convincing Nerv-Worth endorsements by a Huntington man:

"For almost a year I have been suffering with rheumatism, heart trouble, nervousness, sleeplessness and was almost a physical wreck. Two weeks ago I stopped in at the Boggess drug store, Huntington, and got a bottle of Nerv-Worth, thinking I would give it a trial and after buying one bottle I just want to say that it has worked wonders for me. My nervousness has all gone, sleep fine at night, no more rheumatism, heart trouble all gone and I feel like a new man. I simply cannot express what I feel about Nerv-Worth. It is a wonderful medicine. I built the first house in Harveytown, near Huntington, and when I recommend a medicine like I can Nerv-Worth I know exactly what I'm talking about.—P. R. NORRIS."

Your dollar back at the Fisher & Streich Pharmacy if Nerv-Worth does not benefit you. Demonstrator Derwacter will gladly acquaint you with what Nerv-Worth looks and tastes like.

Do you know that the Northwestern Mutual Life Insurance Co. on Dec. 31, 1915, had in force more insurance in Ohio than any other company?

Sam M. Johnson

Must File Accounts

All candidates whose names appeared on the ballots at the November 7 election will have to file a report on the amount of money they expended, not later than November 17, with the clerk of the board of election. This is required by the Corrupt Practice law.

Those filing accounts with Deputy Clerk J. F. Johnley Wednesday were

Gilbert F. Dodds, county treasurer elect, $256, of which $200 was contributed to the campaign fund.

John W. Hall, county clerk-elect, $263.65, of which $200 was contributed to the campaign fund.

Dr. J. W. Dachler, coroner-elect, $15.75, of which $15 was given to the campaign fund.

Nate B. Gilliland, probate judge-elect, $252.30, of which $100 was given to the campaign fund.

John J. Harper, county surveyor, $160.85, of which $150 was contributed to the campaign fund.

Charles E. Worley, county commissioner-elect, $69.15, of which $60 was given to the campaign fund.

Football Sunday

The Shamrocks held their first practice last night, in preparation for their coming game with Ashland, Sunday. A fine work-out was enjoyed by the team. From the present showing Ashland will have a hard time holding them. Lynn and Kendall are powers in the backfield, and the line from tackle to tackle composed of Sutton 180, Molster 175, Duewel 165, Gardner 182, Matthews 180, should be able to hold a considerable weight. All are expected at practice again tomorrow night. Tickets are on sale for the game now.

To Hold Social

At the weekly session of the Daughters of Rebekah Tuesday evening plans were made for a coffee social to be held Friday evening at the home of Frank Gulick, 1607 Twelfth street. The Rebekah Kensington will meet Friday afternoon at the home of Mrs. Frank Hacquard, 1650 Gallia street.

Meet Saturday Night

On account of the Ladies' Musicale being given in the German Evangelical Sunday school auditorium the young men's gym class will not meet that night but will meet on Saturday night with Physical Instructor Arthur Kugelman in charge.

Let us make you a fall suit, we know how. Hall Bros., Masonic Temple. 15-2t

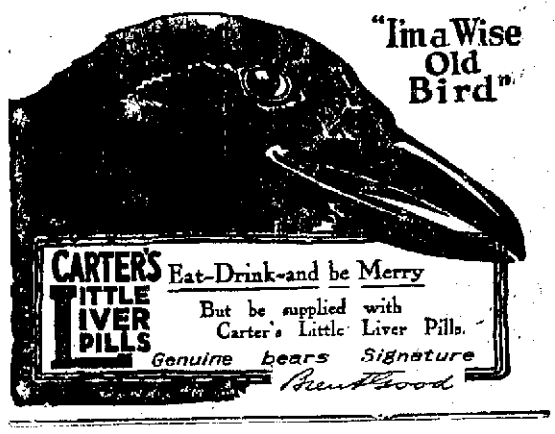

Wedding Gifts of Silver

Make the bride happy with a piece of life-time silver—a gift she will always cherish during her married life. Could you imagine any gift more appropriate and pleasing than a chest of solid silver, a sterling cream and sugar, a bread dish, bon bon dish, as well as single pieces of silver like salad forks, meat forks, spoons, etc. You need not think, these pieces too expensive for we have carefully avoided the extremely costly goods and too avoided the very cheap pieces unworthy of the credit of a first class jewelry establishment like ours. Call in and let us show you some beautiful gifts of silver. Every piece handsomely engraved and carefully packed without charge.

OTTO ZOELLNER & BRO.

415 Chillicothe Street

The Overcoat Store Overcoats For Men Boys and Children Hall Bros. Masonic Temple. Chillicothe Street At Fourth

LAST TIME **TONIGHT** "Where The Trail Divides" SUN THEATRE Last Half This Week **The Game** The greatest political drama ever written. Don't miss it. Get your coupons ready for Friday night. Country Store

Miss Dolly Wise

She is here to answer any and all questions concerning love, matrimony troubles, woes, etiquette, etc. Inquiries should be addressed to Miss Dolly Wise, care The Daily Times, Portsmouth, O. Office Phone 60.

Dear Miss Wise—I am a young married man and would like your advice. I have a dear, sweet wife, but she doesn't know what it is to save or manage. I make $150 per month and yet we are always in debt. She has that and more spent long before I draw my salary. She entertains and buys fine clothes, with never a thought of where the money is coming from to pay for them. She knows how much I make and that she ought not spend so much, but she doesn't seem to care. How could I make more money, for I surely do need a lot of it.
YOUNG MARRIED MAN.

Your problem isn't how to make money, but how to live on what you have. There is no reason why two people cannot live on $150 per month and live well, so long as both have good health and have no unusual outside expense. Many families live on less than fifty a month. It is always bad policy to try to keep up the pace set by people with two or three times as much money, unless the circumstances are fully understood all around. You should force your wife to realize that unless you make your income meet your expenses, plain ruin stares you in the face. No business institution can be run in that slip-shod fashion, except for a little while, and every family is a business institution on a small scale. What would you do if you lost your position? Hasn't your wife that much imagination? There are times in people's lives when great firmness is needed—sometimes it should be on the woman's part, and sometimes on the man's. In this instance it is your duty to insist on a re-organization of a badly managed household. If there is too much entertaining, eliminate it. Much good money can be wasted on this item that does not yield a fair return. I would suggest a budget system that permits a fixed sum of money for each expenditure and do not permit it to run over that. But the very first thing to do is to have a serious talk with your wife.

Miss Dolly Wise—If a man's wife leaves him just shortly can he sell the real estate if it is in his name. Would her signature be necessary to a deed.
ANXIOUS.

He can't sell the property unless his wife signs the deed.

Dear Dolly—I have seen so much of your good advice I will ask you for a little help. I am a lone woman and have to make my own support. I have more house room than I need and no children. I feel very lonesome and want some honest work for this winter at home. I would like to have some good man and wife to room and board with me. I have my house furnished nice and convenient enough for any one and I am a good cook and I keep a strict and honest house. Your help will be gladly accepted. ANXIOUS FOR HELP.

Her name and address is here.

Miss Dolly Wise—Do you know of anyone who wants a good woman to come to their home of afternoons to sweep and dust and do cleaning, scrubbing floors and such work. Will promise satisfaction and charge reasonable. ONE IN NEED.

I will give this woman's phone number to any in need of her services.

Dear Dolly—Please suggest something to give a gentleman friend for Christmas. WANETTA.

Give him a pleasant smile and wish him a merry Christmas and a happy New Year. You can't beat that.

Dear Miss Wise—Please tell me what became of "Wilson's Goat" they had in the torch-light parade, and oblige A DEMOCRAT.

The Demmies still have it.

Dear Miss Wise—What cities are in the Ozark mountains?
LADY READER.

The only cities of any consequence in the Ozark mountains are Springfield, Desoto and Ironton, Missouri and Ft. Smith, Arkansas.

Dear Miss Wise—Where is the largest brick and concrete cuspidor in the world? A READER.

I do not know, and I thought I was—"wise."

Dear Miss Wise—Do you think it possible for a fellow to like a girl that is affectionate, when he knows that she goes with no other fellow? Thanking you in advance. How is my spelling? JUANITA.

It might be. However, it doesn't pay to be too affectionate. Your spelling is good.

Dear Dolly—I am going to give a surprise party for my husband. Would it be right for me to be with the crowd when they surprise him?
WIFIE.

Sure it would. You might as well do the thing up brown while you are at it.

Wheelersburg, O.—Dear Dolly—I admire your column very much and have a question to ask you. Where is Salt River, and also the nearest route to it? J. A. W.

Inquire at Republican headquarters.

Dear Dolly—Do you answer all questions yourself, or do you have some help?
WHEELERSBURG READER.

I wish I thought I got help.

Secret of A Beautiful Complexion
ROSEATED CREAM (Tokalon Brand) acts in three nights —— Never fails —— The secret of the beautiful complexions of hundreds of famous actresses. Sold by ANDERSON BROS. and all leading dealers.

Pianos Player Pianos Organs
D. F. Creekbaum
Factory Representative
1021 Fourth Street
35 Music Rolls with privilege of exchange given with player pianos

DO IT NOW
Plant fall bulbs now, soon the ground will be frozen and then it will be too late.
Large Hyacinth bulbs, named colors 6 for 25c
Tulips, single or double, named colors, dozen 20c
Crocosus, per dozen 10c
Chinese Lilly, each 10c
Telephone No. 93 Flood & Blake.
Deliveries made to any part of the city.

Genuine Butterfly Jewel Cases
$2.50 to $6.00
E. J. STAEBLER
823 Gallia Street

A Nutritious Diet for All Ages. Keep Horlick's Always on Hand Quick Lunch; Home or Office.

Why BRADFORD Sticks

A little store, a great piano,
If this won't make you stay—
In business, then I don't know,
What else there is to say.

A big store, a bad piano,
If this won't run you out—
Of business, then I don't know
What I am talking about.

At eleven sixty Ninth street,
A little store you'll find.
Pianos that cannot be beat,
And my rent is not behind.

W. F. BRADFORD

SOCIETY

The Artists' recital to be given by the Ladies' Musical Thursday evening at the German Evangelical Sunday school auditorium promises to be a delightful affair. The program will be presented by Mr. Theo Karle, the wonderful tenor, and Miss Helen Pugh, a very talented young pianiste. Some press notices tell of Miss Pugh's appearance with the Minneapolis and Cincinnati Symphony Orchestras:

"The sensation of the evening was the skillful playing of the Tschnikowsky Concerto in B flat minor by Miss Pugh, who was more than equal to the demands made by the composition, both musically and technically. Seldom does one hear a more refined, finished or intelligent performance, and it is safe to predict a brilliant future for this young pianist." Mr. Karle's success at Portland, Maine, festival is given in press notices, as follows:

Portland Evening Express, Oct. 10, 1916—"Mr. Karle as Don Jose to Geraldine Farrar's "Carmen" won the pronounced favor of the audience being recalled again and again after the Flower Song."

Musical America, Oct. 14, 1916—"Theo Karle is the finest tenor we have ever heard at the Festival since Evan Williams. He possesses a remarkably telling sympathetic voice."

Musical Courier, Oct. 19, 1916—"Mr. Karle was called upon to acknowledge applause which lasted several minutes and which prevented him from proceeding with his program. At the completion of this group he was compelled to sing three encores. The aria from "L'Africaine" served to display his marked dramatic ability." Mr. Karle was practically compelled to "remain upon the stage," as a music-lover was heard to remark.

The program follows:

1. Lizst—Rigoletto Paraphrase.
2. Aria—Cieloe Mar—(Gioconda)—Ponchielli.
3. (a) Crying of the Waters—Campbell-Tipton; (b) Joy of Man—Watts; (c) Twilight—Glen; (d) Life and Death—Coleridge-Taylor.
4. Chopin—Etude, C minor; Nocturne; Scherzo.
5. Song Cycle—Three Indian Songs from the Garden of Kama—Lhr: (a) Starlight; (b) Just in the Hush Before the Dawn; (c) This Passion is But An Ember.
6. (a) Autumn Song—Mary Nerner Salter; (b) The Time I've Lost in Wooing—Schanke; (c) Im Zitterndem Mondlight Wiegen—Haile; (d) The Bird of the Wilderness—Horsman.

Mr. and Mrs. O. D. Foster, who have been living on the Hilltop, have moved to 629 Sixth street, in a home formerly occupied by Mr. and Mrs. C. T. Davis.

Miss Anna Tracy will leave Thursday for Ann Arbor, Mich., to be a guest at a house party at the Phi Bata Pi fraternity house. She will attend a formal dance Friday evening and will see the Michigan-Pennsylvania game Saturday afternoon. Miss Tracy will be accompanied as far as Columbus by her mother, Mrs. C. P. Tracy.

The Red Cross seals to be sold for the benefit of the Anti-Tuberculosis League, will be placed on sale in all the stores the first of next week. Everybody is urged to buy the seals to help along this good cause.

Mr. Arthur Titus and daughter, Louise, of Dover, New Hampshire, will arrive next Tuesday to visit at the home of Mrs. Alice Clough and other friends in town.

The Fourth Street Mothers' Club will hold the first of the fall meetings Friday afternoon, at 3:30, at the school to make plans for a bake sale to earn money to buy underclothes for the children.

FOUR DOCTORS DISAGREEE

Pains Disappeared After Use of Lydia E. Pinkham's Vegetable Compound.

Wilmington, Del.—"I was suffering from a terrible backache and pains in my side, with bearing down pains and was very nervous. I was always tired, always drowsy, never could get enough sleep and could not eat. I had four doctors and each told me something different. I read of Lydia E. Pinkham's Vegetable Compound and decided to try it. I got good results and I now feel better than I have felt for years and I am gaining in weight. I can gladly recommend it to all women."—Mrs. GEORGE W. SEBOLD, 1611 West 4th Street, Wilmington, Del.

Backache and bearing down pains are danger signals which every woman should heed. Remove the cause of these aches and pains by taking Lydia E. Pinkham's Vegetable Compound, that good old root and herb medicine. Thousands of women have testified to its virtues.

For forty years it has been making women strong, curing backache, nervousness, ulceration and inflammation, weakness, displacements, irregularity and periodic pain.

If you want special advice write Lydia E. Pinkham Medicine Co. confidential, Lynn, Mass.

Class No. 4 of the Intermediate Department of the First Christian church held a meeting at the home of the teacher, Mrs. Geo. Edwards. The main point of this meeting was to elect officers for the class. Those present are the following: Lucile Werner, Margaret Craigmiles, Violet Davis, Emma Smith, Beatrice Holt, Alice Donathan, Mabel Monk, Gladys Sponsler.

The election resulted as follows:
President—Lucile Werner.
Vice-President—Emma Smith.
Secretary—Beatrice Holt.
Treasurer—Margaret Craigmiles.

A delightful entertainment was given at the home of Mr. and Mrs. James Wiseman, Saturday night, November 11, in honor of Miss Ethel Warren, it being her seventeenth birthday anniversary. Quite a number of her friends were present. The evening was spent in playing games, after which a lunch was served. At a late hour the guests departed, wishing Miss Ethel many more happy birthdays. Many valuable presents were received from her many friends.

Those present were: Anna Lee and Mabel Pratt Glaga and Gail Wood, Blanche Terry, Frances and Golda Rhea, Esther and Ethel Warren, Mary Blakley, Ethel Dixon, Bessie Leffler, Marie Davis, Gladys Hoover and Blanche Garrett; Clifford Miller, Clarence Pratt, Aubrey Wood Wood, Raymond and Benson Swan, Merrill Wittman, Stanley Lewis, Ora Flaker, Ralph Bennett, Ray and Everett Fout, Harry Rhen, Walter Fout, Basil Blakley, Guy and Homer Halterman, Arthur and Marshal Brown, George Wilking, Clarence Guhm, Clifford Marsh, Walter Wiseman, Mr. and Mrs. Harry Shear, Mr. and Mrs. Josiah Warren and Mr. and Mrs. James Wiseman.

Mrs. J. J. Rardin's class of Bigelow Methodist Sunday school held an interesting meeting last evening at the home of Mrs. Glen Rardin, where the evening was spent in sewing for charity, twelve members being present. Refreshments followed the sewing. The next meeting will be held at the home of Mrs. Fred Ruhlman.

Mrs. John G. Reilly will be hostess at the next meeting of the Tuesday Afternoon Sewing Club.

The Ladies' Aid Society of the Hutchins Street Baptist church will meet Thursday afternoon at the home of Mrs. J. M. Bennett, 1116 Monroe street. A full attendance is desired.

Meet Me At Nye's Fountain. 12tf

MRS. CARTER - BROWN

Now Located at Voelker's Department Store, Eleventh Street

SPECIAL SALE OF MILLINERY BEGINNING WEDNESDAY, NOVEMBER 15TH

Every hat, every article of trimming in the stock offered at greatly reduced prices.

One lot of Children's Hats in Velvets, Silks and Felts in all the popular shapes and colors, $1.00 and $1.50 values.

CHOICE 50c

Large lot of Ladies' and Children's $2.00, $2.50 and $3.00 Trimmed and Tailored Plushes and Velvets.

CHOICE 98c

JUST RECEIVED

New lot fine large Dress Hats in Paon Velvets and Hatter's Plush. SEE THEM.

Fine assortment of Ladies' Trimmed $3.00 and $4.00 Hats, newest shapes in Plush and Velvets. Extra values.

CHOICE $1.98

Extra fine assortment of Ladies' $5.00 and $6.00 Hats trimmed in Silver, Gold and Feather Fancies.

CHOICE $2.98

TRIMMINGS

Special low prices in all trimmings, Gold, Silver and Feather Fancies.

SAVE MONEY

AT VOELKER'S—IN THE BALCONY

Mr. and Mrs. James Ingles, of 403 1-2 Court street, were married 7 years ago on the 13th of November. As a complete surprise to Mrs. Ingles her neighbors arranged a miscellaneous shower in her honor, Monday afternoon, from 2 to 4 o'clock. She received many useful presents and certainly enjoyed herself, and after recovering from the surprise she soon made every one feel right at home. Refreshments of ice cream and cake were served by Mrs. Carl Gore and Mrs. Ab Eulitt. The invited guests were: Mrs. Hannah Watson, Mrs. Elizabeth Kennet, Mrs. Geo. Drake, Mrs. Jacob Hubbard, Mrs. Chas. Brunner, Mrs. Emma Ribble, Mrs. E. W. Daggy, Mrs. James Wamser, Mrs. J. Foehr, Mrs. Arthur Drake, Mrs. M. M. Clary, Mrs. Burt, Mrs. Ab Eulitt and Mrs. Carl Gore.

Twenty members of Mrs. Frank Appel's class of Trinity Methodist Sunday school met last evening at the home of the Misses Ethel and Stella McCall, where the business was followed by a social hour with refreshments.

The menu for lunch at the Y. W. C. A. for Thursday will be: Sausage, baked potatoes, bread and butter, apple sauce, peach pie, tea or coffee, all for 15 cents.

Want your hair to stay? Give it some attention, sunlight and NEWBRO'S HERPICIDE, the original remedy that kills the dandruff germ. Don't use "hair growers" and germ laden hair brushes. Herpicide cures dandruff and stops itching of scalp. Almost marvelous results follow its use.

Applications at the better barber shops
Guaranteed by The Herpicide Co.
Sold Everywhere

S. M. Jones Drug Store, Special Agent, Eleventh and Hutchins Sts.

Heals Skin Diseases

It is unnecessary for you to suffer with eczema, blotches, ringworm, rashes and similar skin troubles. A little zemo obtained at any drug store for 25c, or $1.00 for extra large bottle, and promptly applied will usually give instant relief from itching torture. It cleanses and soothes the skin and heals quickly and effectively most skin diseases.

Zemo is a wonderful, penetrating, disappearing liquid and is soothing to the most delicate skin. It is not greasy, is easily applied and costs little. Get it today and save all further distress.
The E. W. Rose Co., Cleveland, O.

THE WISHING RING
"The Production Beautiful"
Thursday and Friday, Nov. 16th, 17th
AUSPICES Y. W. C. A.
Reserve Seats at Brandau's Book Store
WEDNESDAY, NOVEMBER 15TH, 8 O'CLOCK

TIMES SERVICE PATTERN

1864

A SIMPLE SCHOOL OR HOME DRESS

1864. Girls' Dress with sleeve in either of two lengths.

Serge, gabardine, galatea, gingham, chambrey, linene, linen, lawn, percale, cheviot, mixed and plaid suiting are nice for this style. The closing of waist and skirt is at the centre front. The sleeve may be finished with a deep cuff at wrist length or in elbow length, with a turnback cuff having pointed edges. The pattern is cut in 4 sizes: 8, 10, 12, and 14 years. It requires 3½ yards of 44-inch material for a 12-year size.

A pattern of this illustration mailed to any address on receipt of 10 cents in silver or stamps.

COUPON

This pattern will be sent on receipt of 10 cents. Make number, name, address, etc. plain. Send to Pattern Department, Portsmouth Daily Times, Portsmouth, Ohio.

No. 1864. **Size** .... Age (for child) ...
Street and Number ....
Name ....
City .... State ....

The Baldwin Pianos
Grand Prix, Paris, 1900
The Grand Prize, St. Louis 1904
FLOYD E. STEARNS, Mgr.
322 Chillicothe Street

Ralston
Your kind of a SHOE

"Efficiency" Speaks in RALSTON'S

Ralstons measure up to a new and higher standard in men's footwear.

They are shoes strictly of TODAY, every feature about them spelling "the latest"—in style, in workmanship, in leather.

We shall be glad to show them to you.

The Anderson Bros Co.

Selling shoes for 42 years. Quality still up

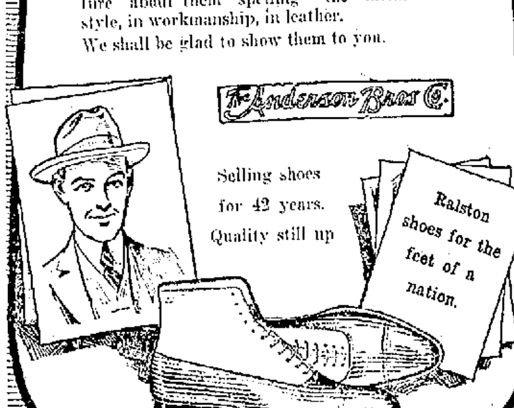

The Cold Wave Brings Our 1-4 Off

Suit Sale

Into Prominence!

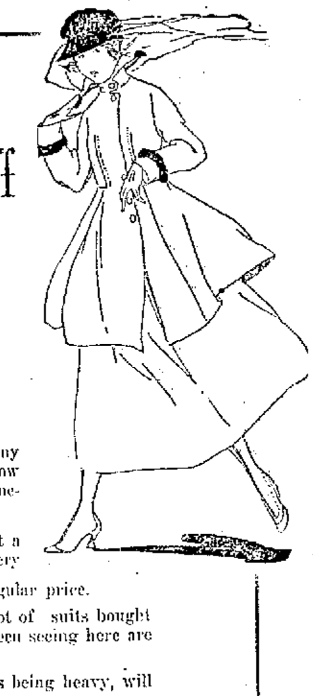

How could we have timed our November Suit Sale any better. The very next day the mercury dropped to below freezing and just when the women needed suits our one-fourth off sale was waiting to accommodate them.

And such a sweping and far-reaching sale it is. Not a suit in the house escapes the reduction it must face. Every suit is reduced just one-fourth of its regular price.

This sale is on our regular stock and not a lot of suits bought special to sell special. The suits that you have been seeing here are the ones that now carry the reductions.

Come quickly for choicest, for the reductions being heavy, will necessarily stimulate the buying.

$15.00 SUITS	$11.25	$30.00 SUITS	$22.50
20.00 SUITS	15.00	40.00 SUITS	30.00
25.00 SUITS	18.75	50.00 SUITS	37.50

ALL OTHER SUITS REDUCED IN PROPORTION

The Anderson Bros Co.

DR. KING'S NEW DISCOVERY FOR COUGHS AND COLDS

When I was Down Town To-day I Caught Cold

"Got my feet wet and my clothes damp. I was dressed rather warm and I went from one store to another and I caught cold. I felt the effects coming home and I could hardly talk--'ker choo, my!'"

"John you go right over to the drug store and get me something for this cold, I feel so miserable and all fagged out." (John goes to the nearest drug store and gets a bottle of Dr. King's New Discovery for coughs and colds.)

"I'm so glad you got Dr. King's New Discovery, John. Why I remember when I was a little girl how mother used to give me this for colds, it's certainly pleasant to take and soothes the irritated throat and relieves the congestion, the first spoonful makes me feel better already."

John says: "The druggist told me that Dr. King's New Discovery was an old preparation and that he had sold it as long as he has had the store, and when he used to be a drug clerk. He felt pretty sure it would fix your cold and I had seen it advertised. Glad you found an old friend." You try it.

Ben Hurs Plan Big Time Friday Night

Word was received from Huntington Court Tribe of Ben Hurs Wednesday that twenty-five of their members would attend the sixteenth anniversary of Portsmouth Court to be held Friday night, November 17.

William Bryson, of Covington, Ky., a familiar figure at all anniversaries of the local lodge, has sent a telegram stating he would be here. Also R. G. Hunsgate, of Columbus, who is state-manager for Ohio and West Virginia. Thos. McLaughlin has also received word that the supreme chief would send a representation from the supreme office at Crawfordville, Ind.

A class of thirty or more candidates will be initiated, after which those present will march in a body to Moose hall at Third and Washington where the banquet will be served.

There will be dancing for three hours after the banquet. The meeting will start promptly at seven o'clock. All members of the degree team are requested to be on time. The degree team for that night will be Chief Charles Spratt, Past Chief William Belcher; Arius, Thomas McLaughlin; Judge, George Emrich; Captain, George Hutt; Guide, Clifford Stamm; Ribi, Joseph Garland Lewis; Ben Hur, Lewis Adams; Teacher, Nellie Hudson; Mother Hur, Jacintha Womack; Tersa, Gosha Pendleton; Ribi Women, Mrs. Hoyt Pancake, Mrs. Thomas McLaughlin, Mrs. Galford, Mrs. King, Mrs. Jenkins.

Seven young ladies of the Court will serve the banquet.

SCIOTOVILLE AND WHEELERSBURG

SCIOTOVILLE

Miss Belle Collett of Lyra spent Tuesday with Mr. and Mrs. John Mittendorf of Broadway street.

John, son of Mr. and Mrs. Harvey Pollard of Broadway street is suffering with pneumonia.

Section One of the Ladies' Union of the Christian church will meet Thursday afternoon at one o'clock at the home of Mrs. Jas. Barnett of Walnut street. All members are urged to be present.

Section Two of the Ladies' Union of the Christian church will meet at the home of Mrs. T. Q. Shump of Main street Thursday. All ladies of that section are requested to come prepared to sew and bring a lunch for a winter picnic.

Roy Frick, Jackson street barber, was a business visitor in Portsmouth Tuesday.

Mr. and Mrs. P. Revare of Portsmouth were calling on friends here a few days ago.

Work is progressing nicely on the new M. E. church on Main street under Contractor George Lemon.

Rev. and Mrs. H. J. Dudley of Short street were visitors to Portsmouth Tuesday.

Mrs. David Evans of Bloom street who has been suffering with rheumatism for several weeks remains about the same.

Mrs. Ed Basham of Main street who has been ill with pneumonia for several weeks is able to be up and about the house again.

The Ladies' Aid Society of the M. E. church will meet at the home of Mrs. K. N. Nagel, Thursday. All members are requested to bring their needles and thimbles to make dust caps and laundry bags for a Christmas bazar.

WHEELERSBURG

Mrs. William Duis of Main street who has been seriously ill for several weeks is improving nicely.

Mrs. J. R. Smith of Nirvana spent Wednesday with relatives and friends at Portsmouth.

George Schneider of near Wheelersburg was a business visitor to Pine Grove Furnace Tuesday.

Miss Elva Wilson of Scioto is visiting her brother, A. C. Wilson of Main street.

Philip Schwamberger has resigned his position as clerk in C. E. Fritz's store and is working at the Home Bakery at Sciotoville.

Will McCurdy, Main street grocer was a business visitor to Portsmouth Wednesday.

William Duis is ill at his home on Main street suffering with a complication of diseases.

THE BARGAIN SPOT OF PORTSMOUTH

GO WHERE THE CROWDS GO — LOWEST PRICES OUR CHIEF ATTRACTIONS — PORTSMOUTH DRY GOODS CO. 603-605 CHILLICOTHE STREET — THE MOST FOR YOUR MONEY

Challenge Sale Specials FOR THURSDAY! EVERY ITEM A REAL BARGAIN

Women's $3.00 Sweaters
Heavy Wool, close woven, warm, serviceable Sweaters, belted and pockets, roll collar, cardinal, navy and green. Thursday special
$1.98

50c Flannelette Petticoats
Women's extra quality, striped outing flannel, scalloped stitched edge flounce full length, Thursday special
25c

Men's 29c Wool Socks
Extra heavy Wool Work Socks, dark blue with white heel and toe, Thursday special
19c

50c Turkish Towels
52x26 inches, double thread, heavy woven, fast colored pink and blue borders, hemmed ends, Thursday special
39c

Child's 50c Sweaters
Splendid value, heavy knit sweaters, sizes to 3 years, all colors, Thursday special 29c

Women's $25 Plush Coats
Our immense purchasing power makes this price possible, the best value in the city, super-quality Plush Coats, deep novelty collars and cuffs, beaver trimmed, guaranteed linings, newest models. Thursday special
$17.95

Girls' $7.00 Coats
$4.45
Up to the minute styles, chic, nobby and serviceable, Novelty Mixtures and Corduroys, sizes to 14 years. Specially priced for Thursday $4.45.

$4.00 Bath Robes
Made of Genuine "Beacon" Blanketing, for men and women, pleasing designs, all sizes, cut full, Thursday special
$2.98

$1.00 House Dresses
Best quality Percales and Gingham, in light and dark colors, neat trimming, pleasing models, Thursday special 69c

Boys' $4 Chinchilla Overcoats
Heavy grey Chinchilla, storm collar, belted and pockets, warm lining throughout, sizes to 9 years, Thursday special $2.78

Men's $1.25 Union Suits
Heavy ribbed, fleece lined Union Suits, latch needle woven, closed crotch, all sizes. Thursday special 79c

$3.50 Comfortables
A timely bargain, full bed size, fancy Silkoline covered, pure sanitary combed cotton filling, Thursday special $2.69

Women's 50c Underwear
Good weight, fleece lined Vests and Pants, all sizes, Thursday special 39c

75c Knit Hoods
Special lot, manufacturer's samples, Zephyr yarn hoods, assorted colors, while they last special 39c

NEW DETOUR IS ANNOUNCED

A new detour for traffic using the pike between Sciotoville and Wheelersburg was announced by County Engineer John J. Harper Wednesday. A temporary road has been constructed around the paving which is now being installed and during wet weather the engineer says it will be the best route.

The detour is: Go through Sciotoville to the Narrows and turn out at the Portsmouth, Harrisonville and California pike, going up over the hill; cross a concrete bridge and past Ketter's farm to the Webster pike and then south on the Webster pike to Aeh's farm and then use the newly paved Portsmouth-Ironton pike to Wheelersburg.

THEATRICAL

"Fair and Warmer" at The Sun

So great was the success of "Fair and Warmer," the Avery Hopwood farce of Temperature and Temperament which Selwyn & Company will present at The Sun theatre on Monday night, Nov. 20, that before it had reached its first hundredth performance at the Eltinge Theatre in New York, there was a demand for it from every quarter of the country, and its fame had been carried from coast to coast and from the Gulf to Canada by the out-of-town members of its capacity audiences.

Its success was so instantaneous, and so unceasing, during its year in New York, that a nation-wide interest was created. It will come here with a typical Selwyn & Company cast of excellent farceurs, who will give the fullest flavor to the Hopwood lines and situations.

On account of this attraction, the Broadway Players will not open their semi-weekly bill until Tuesday matinee, Nov. 21st.

At The Sun

No better political drama was ever written than "The Game," which is the bill for the last half this week at the Sun.

When the Broadway Players open with this powerful play you will find the same sparkle of line and cleverness of characterization which has graced the other plays produced by this popular company. "The Game" has been played in all the large cities and has met the undivided approval of all the leading newspaper critics. The entire company will appear in this play which calls for some very hard work from every member of the Broadway Players. It's nearly Country Store night again. Get your coupons ready. Many people were made happy last Friday night and this Friday night. This feature will be even more attractive. You are always sure of lots of good comedy in all the plays. Why not go to the Sun?

Likes New Home

G. G. Napier, formerly of 1304 Center street, is in the city looking after his property interests and visiting friends. He was an N. & W. engineer on the Kenova division and lived in the Peerless City eleven years. He is now located at Kermit, W. Va., where he works for the D. Hewitt Lumber company as foreman. He moved to Kermit in March and is well satisfied with the place.

SUN THEATRE

MONDAY Night Only Nov. 20

The greatest comedy success of a decade, direct from one year on Broadway

PRICES: 25c, 50c, 75c, $1.00, $1.50

NOTICE—This is a road show and on their date here the Broadway Players will take a night off and resume their engagement Tuesday matinee.

RESERVED SEATS NOW ON SALE

Laborers Wanted

BEST WAGES

Dravo Contracting Company, New Boston, Ohio

SHINOLA

BLACK—TAN—WHITE

Convenient Quick Easy

Applying SHINOLA

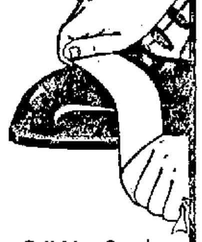

Polishing SHINOLA

Any old cloth—
if it's soft and dry—
with a box of SHINOLA—and you have a shoe shining outfit that can't be beaten for efficiency. Of course the

SHINOLA Home Set
Is More Convenient

The SHINOLA Dauber applies SHINOLA properly and the Lamb's Wool Polisher brings the brilliant shine.

Because SHINOLA is wax and oils it is good for leather, does not spatter or spill, sheds moisture and will not come off on garments in wet weather.

Try SHINOLA on handbag or automobile

AMERICA'S HOME SHOE POLISH

Musical Treat In Store For Those Who Attend Banquet

The musical program to be rendered at the ninth annual banquet and meeting of the Business Men's Association Thursday evening, has been completed by the committee on arrangements. The program:

Chorus, "Onward Christian Soldiers," by H. R. Fuller.

Baritone Solo, "The Lord is My Light," by Frances Allisten.

Chorus — "Sunctus" — Charles Gounod—Norma Hark Young.

Duet, "Open the Gates of the Temple"—by Mrs. Joseph Knapp—Miss Bertha Staiger and Watson Goddard.

Soprano Solo, "Save Me, Oh God"—A. Randegger — Norma Hark Young.

Chorus, "Inflammatus Est"—G. Rossini—Miss Gertrude Schmidt, Organist, Miss Edna Marting.

Those in the choral are: Norma Hark Young, Gertrude Schmidt, Bertha Staiger, Mrs. Minnie Nodler, Mrs. Fred Lorey, Adam Burkel, Watson Goddard, Talmadge Edwards, Fred Lorey, Harry Boyd and Melzar Chick.

The banquet will be held at the All Saints' Club, Fourth and Court streets, Thursday evening, beginning at 6 o'clock. One hundred and fifty members are expected to attend.

Fires At Burglar

Awakened by a noise at 2:30 Wednesday morning, John Jenkins, a steel worker living on Eighth street, stepped to his bedroom window and peering out discovered a man trying to force a down stairs side window of his home. He quickly secured a revolver from a bureau drawer and fired at the burglar.

RIVER NEWS

Portsmouth, Nov. 15.

Observations taken at 8 a. m. 75th Meridian Time.

	Flood stage feet.	Height of river feet.	Change since last report	Precipitation last 24 hours
Franklin	15	1.3 R	-0.3	.04
Greensboro	18	8.4 F	-0.2	.04
Pittsburgh	22	6.0 F	-0.2	.02
Wheeling	36	12.1 F	-0.3	.02
Zanesville	25	8.0 F		
Parkersb'g	36	1.1 F		.04
Charleston	30	7.3 F	-0.1	.10
Huntington	50	3.9 F	-0.3	
Catlettsb'g	50	7.0 R	-0.3	
Catlettsb'g	50	7.0 R	-1.2	
Portsmouth	50	4.4 F	-2.3	
Cincinnati	50	12.0 R	-0.4	

FORECAST

Generally fair over upper Ohio valley tonight and Thursday. River at Portsmouth will not change much.

F. B. WINTER,
River Observer.

Are Planning To Boost Membership

Arrangements are being made by the officers of the Scioto County Republican club to hold an annual meeting and banquet within the next few weeks, according to John F. Eckhart, chairman of the county executive committee.

At this meeting plans are to be made to increase the membership of the club from nine hundred to fifteen hundred members.

30 Years of Rheumatism Took S. S. S.--Now Well

Thirty years a sufferer from Rheumatism without relief, then finding perfect health in S. S. S., is the experience of Mrs. Brame of Texas. Read her letter:

July 22, 1916.
Swift Specific Co., Atlanta, Ga.
I suffered with Rheumatism for about thirty years, and never found a cure till I took S. S. S. I am now in perfect health and no more nervous worry. I cannot say too much for what it did for me. It is the only blood tonic in my estimation. I will always recommend it to every sufferer. I am,
Respectfully,
MRS. E. H. BRAME,
3410 Spence St., Dallas, Texas.

Mrs. Brame's case is typical of many others who have found S. S. S. the only relief from Rheumatism. Mrs. Brame's happy experience will be yours if you follow her advice and take S. S. S.

Not a Mystery

There is nothing mysterious about this accomplishment. Mrs. Brame only needed a remedy that would drive out of the blood those impurities responsible for her Rheumatism, and at the same time replenish the blood with the strength—giving qualities that only S. S. S. can give. The success of S. S. S. in such cases, as well as in other blood disorders, is due to the fact that the ingredients of S. S. S. are purely vegetable and distinguished for their restoring properties.

Blood Needs Assistance

Your blood must have something to assist it in sustaining your health and S. S. S. is Nature's remedy for just such requirements. Mineral drugs should be left entirely alone in treating blood diseases as they are dangerous. S. S. S. is sold at all drug stores. Demand the genuine. Write our Medical Department full particulars about any blood trouble you may have and you will be fully advised regarding proper treatment. No charge for this service. Address Swift Specific Co., 160 Swift Bldg., Atlanta, Ga.

A DAILY CALLER

is the woman who comes in and wants good, sensible shoes, stylish but not extreme, heels not too high or too low, vamps not too long or too pointed. For these gentlewomen I offer the Fiske last, made in patent colt with cloth or kid top or all kid if you prefer them, and the price us but Four-Fifty.

FRANK J. BAKER
The Sleepless Shoeman
845 GALLIA STREET

Fight Fans Enjoy Classy Bouts

Kennedy And Suter Were "Stopped" In The Fourth Round

Before 400 fight fans, who gathered in Diehl hall Tuesday night two classy bouts were pulled off and singularly enough they proved disastrous to two local boys in the fourth round. Buck Kennedy, pride of local fistic circles being stopped in the fourth of a scheduled ten round affair by Dave Fambry, a shifty Cincinnati lightweight, and Robert Suter by Robert Monk.

Suter with his right jaw fractured fought two rounds and convinced local fight fans that he is one of the gamest chaps whoever slipped into a pair of trunks. Outweighed by Monk by almost 15 pounds Suter battled his opponent famously until he received the wallop on the jaw and the fight was a slashing battle. Tossing science to the wind they sailed into each other from gong to gong and it was a real fight. Suter was in good shape save his broken jaw and but for this unfortunate injury he would have gone on with the battle. When Suter put up the signal of distress the fight was stopped by Referee and Matchmaker Barney Furey.

In the main ten round affair Kennedy stacked up against a clever two-handed fighter when he met Fambry. They had no sooner swapped punches than the fans realized that Kennedy, a good game boy had a real fight on his hands. While Fambry led in all four rounds Kennedy was a long way from being all in when the bout was halted. Kennedy's nose bled so profusely that Referee Furey was compelled to stop the fight although both men were on their feet and fighting hard. Many wanted the fight to go on but Furey did the right thing in stopping it as Kennedy was literally covered with blood.

The two fights were classy bouts while they lasted, regular mauling affairs and the fans hugely enjoyed them. Everything passed off smoothly and Furey is to be congratulated over the success of his first bouts.

Dr. Challis Dawson examined Suter's jaw after he stepped out of the ring and announced that the jaw bone had been fractured and Suter was given the proper attention.

Charley Bonser, a member of the Cincinnati Boxing Commission was an interested spectator at the boxing matches last night. He is a member of the firm of the Robert J. Bonser Carpet company of Cincinnati.

Here is a table showing how the big college elevens have fared since the season began:

Team	W	L	Points
Brown	7	0	231-9
Army	7	0	203-27
Pittsburg	6	0	211-19
Penn. State	7	1	308-21
Harvard	7	1	184-7
Princeton	6	1	133-6
Yale	6	1	166-41
Colgate	6	1	175-20
Cornell	5	1	125-50
Wash-Jeff	5	2	185-85
Dartmouth	5	2	192-35
Pennsylvania	4	2	171-53
Tufts	4	2	55-29
Syracuse	4	3	255-59

Beanor Gas Heaters at Stahler's. 14-2t

Game At Park Next Sunday

The Shamrocks, Portsmouth's fast independent football aggregation, will play a fast Ashland eleven next Sunday at Millbrook park. James Lynn and several other stars of this city have been signed to play with the Shamrocks. The following Sunday a Columbus team will be brought here by the Shamrocks. On Thanksgiving Day the Shamrocks will play in Newark, O.

Dick Coy, who is well known here in fistic circles has been made matchmaker of the Athletic Club of Columbus. This club staged the Perry-Click fight Monday night. The club referee is "Two Bits" Bierhalter, formerly an umpire in the Ohio State league.

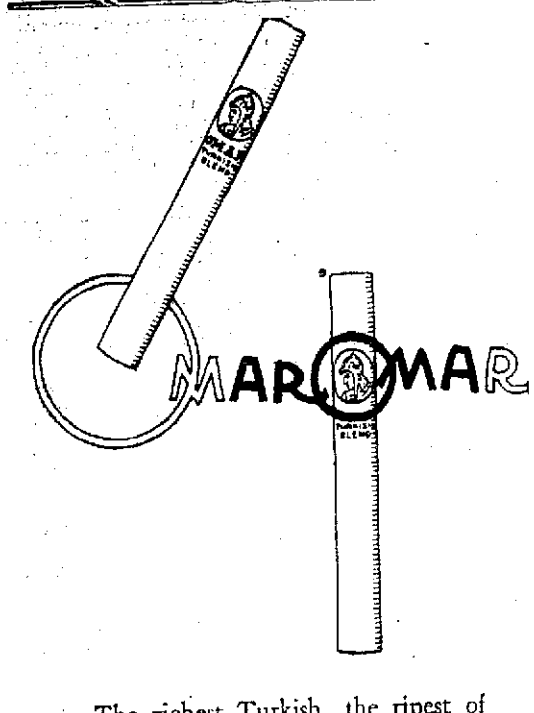

The richest Turkish, the ripest of *Aroma-accentuating leaves!* These alone create the unequalled, zested aroma-tones of Omar.

Om**aromar**! Spell it or smoke it, it *is* aroma.

Omar—the perfect Turkish blend. Even the words blend.

OMAR CIGARETTES

"It's the Omar-Aroma that counts"

20 for 15 Cents

The American Tobacco Co.

Giants Grabbed Three, Clod Hoppers Winners

Tearing along at a speed that rivaled the Woodrow Wilson wave that swept along the Pacific Coast, those Giant Killers, who this year, are out for the first honors in the Masonic Bowling league, completely shattered the hopes of the Submarines in a three game series at the Play House alleys. The Giants were so unkind as to take every game, while Admiral Floyd Fuller, ever graceful and ever humorous pleaded with might and main for his men to rally to the flag and prevent an absolute massacre. His pleadings like his bowling went for naught and when the battle was over his submarine had been sent to the bottom of the deep, a twisted mass of junk.

While the Giants were whaling the Submarines, the Clod Hoppers, full of pep and energy, were giving the Ironsides a trimming on alleys two and three. The Clod Hoppers grabbed the first two games, much to the amazement of their admirers. The pace, however, was too much, for the Jacksonians succumbed, to the prowess of their adversaries in the final game, much to the delight of Captain Earl Clare who had begun to think that he had assembled a bunch of stage struck artists instead of a battery of real bowlers. By winning the last game, his men restored confidence and Captain Clare declares the Ironsides will yet emerge to the top like cream on milk.

The Giants established a league record for this season by totalling 2771, and incidentally George Wilhelm had the distinction of making the highest total for three games, 519 and at the same time grabbing individual high score, 206. It was a big night for the civil engineer, who shot with uncanny skill and considerable grace. Ex-Captain Sheridan was second best man of the evening, averaging 171 for the evening. Dallas Lemon, who is developing into one of the best lead off men in the city, grabbed off an average of 170 and went home hitting the high spots. Frank Baker and Captain Charles Dachler did not set the world on fire by their brilliancy, but they were reserving their best work for tonight when the Giants and Ivory Knobs clash.

Earl Reinhard was the boss bowler for the Subs. He had a perfect game in the first spasm, grabbing off 190. He shot into several bad splits thereafter although his average for the series was up among select society. Admiral Fuller had the heroic distinction of making the low score of the league, 84, an honor he took from Mack McCoy, now a regular resident of the Peerless. Applegate, Brunny and Cookes tried hard, much to their credit. They are game, you bet.

Captain Clare was the huge noise for the Ironsides in fact his teammates failed to rally, although they did get together long enough to win the last game. Gordon, Moore and Millard—well, let's be charitable and pull the veil. Cunliffe was pretty good, but not so good, but what he can be better.

Not much praise can be bestowed upon any of the machinery of the Clod Hoppers. The boys ran true to form and are well pleased over their work. They won, and that's all that is necessary even in a world's series. Captain Jackson toiled like a blacksmith but the pins refused to fall. Charles Scudder hovered around the same mark all evening and refused to become rattled. Walter Wilhelm hit 'em, but they wouldn't tumble with any degree of continuity, although he had the honor of making high score of the series, 199. McCoy, using the fighting crouch that distinguishes him from all other bowlers, had two good games and one not so good. Ed Leach, anchor man, had the experience that resembled Justice Hughes' great lead in the presidential race one week ago Tuesday night. Mr. Hughes started out like a quarter horse and then his lead began to melt as the avalanche of Wilson votes piled up. Ed started fine, then like the thermometer in a cold wind sagaciously dropped. Oh, well, there were great gobs of fun. The scores:

SUBMARINES—			
Fuller	147	123	84
Applegate	169	132	102
Brunny	97	119	121
Blind	125	...	...
Reinhard	190	158	118
Cookes	...	115	130
Totals	628	647	555
GIANTS—			
Lemon	156	167	189
Wilhelm	167	206	146
Baker	127	122	145
Dachler	137	126	121
Sheridan	175	177	169
Totals	763	803	848
CLOD HOPPERS—			
Jackson	127	156	146
Scudder	128	129	122
Wilhelm	128	175	167
McCoy	150	156	150
Leach	134	152	128
Totals	677	768	717
IRONSIDES—			
Gordon	96	94	141
Moore	88	111	137
Cunliffe	136	150	112
Millard	93	131	94
Clare	145	149	163
Totals	563	635	657

ON MARKET

The Columbus A. A. team, which it is said, has not made a dollar for two years, is on the market. The team may be sold to a syndicate of Columbus capitalists.

Going To See Real Game

Karl Zoellner will leave Thursday afternoon for Ann Arbor, where he will witness the annual game between Michigan and Pennsylvania. He is a graduate of Ann Arbor.

Vitalite used on all Ename work by Brehmer, the Painter. 1tf

The Movies

Scene From "The Ne'er Do Well" Which Returns to the Lyric Tomorrow for the One Day Only

"The Ne'er Do-Well," with all its depth of love, and soft, sweet tropical beauty, and fiendish jealousy and black intrigue with the naked passions of men and women bared before you as only Rex Beach can bare them—with its hero football player from New York ensnared alike by the dazzling southern beauty, "Chiquita" and the seductive Edith Courtlandt, wife of the other man.

This passion-throbbing film is the greatest production since "The Birth of a Nation."

"The Ne'er Do-Well" is greater than "The Spoilers;" its flights of sweet romance are higher; its depth of dastardly intrigue are blacker—its action and its risks and dangers more overwhelming.

Manager Mack has arranged to show this wonderful ten reel masterpiece for a straight admission of 15c. The shows will start at 1:30 and run continuously till 10 p. m.

With William Farnum, Columbia Tonight

The name of William Farnum is enough to guarantee an all day's crowd in any moving picture theatre in the world.

In every country where the films attract, William Fox's feature plays are shown, and wherever Fox's pictures are, Farnum is known. No one can know Farnum without liking him. He is a big, manly, whole-hearted; he is kind and considerate. He can be as gentle as a lamb or as fierce as a lion at a moment's notice.

William Farnum comes from a family of actors who have made their names known on stage as well as screen. Farnum himself has been starred in dozens of large New York productions.

"The Man from Bitter Roots", Caroline Lockhart's story in which Farnum acts, has a role for a man of virility and strength. The hero is a miner who battles against enormous odds, to achieve the happiness that is his in the end. His fight is practically for life or death. He emerges victorious.

At The Exhibit

"My Madonna", five part Metro drama, featuring Madame Petrova the superb emotional star is today's feature attraction.

Robert, a poor artist, has a vision of a wonderful Madonna. He seeks a model vainly, until he meets, accidentally, the beautiful Lucille, a woman of the demi-monde. The two fall in love and Robert paints a wonderful picture of the Madonna, using Lucile as his model.

The artist and his model are married, but with the access of wealth Robert grows cold in his devotion.

Robert meets the Baroness, a woman of the world, and spends most of his leisure with her. Later he meets the Baron. Robert is accused of the murder of the Baron. Lucile believes in his innocence, and while a charity worker learns who the real slayer was. Robert is freed from life imprisonment. The two meet in church before the famous picture and are united before the Madonna.

At The Strand

"The Angel of the Attic" is a two-part Imp drama of heart interest, one that holds the interest from the start to finish. The fact that Violet Mersereau is the leading character in this picture play insures you of its success. Violet Mersereau is one of the bright lights of the Universal program and all moving picture patrons are going wild over her emotional acting. Be sure and see "The Angel of the Attic," the play that pulls at your heart-strings in every scene. "In Onion There is Strength" is one of those rollicking "drive-away-the-blues" comedies, a play that is all fun and then some. You cannot miss seeing this great comedy number featuring the famous mirth-producer, Gale Henry. It is a Joker comedy success, and that's saying plenty. The closing number is an Animated Weekly, a 1,000 feet of right-up-to-the-minute current events.

Six Big Reels at the Arcana Theater Tonight

Manager J. F. Potts, of the Arcana, who is always pulling agreeable surprises for his many patrons, hobs up tonight with one of the biggest and best programs in the history of the popular Arcana. First and foremost will be the tenth episode of that great patriotic drama, "Liberty", one that has pleased thousands. Tonight's episode is even more thrilling and spectacular than any yet rendered. This big classic feature will be followed by a two reel Bison drama, entitled, "The Broken Spur", a railroad picture with all the thrills. Two comics will follow, the first a Joker play, entitled, "Musical Madness." This will be followed by a Rex play, "Under the Spell". Despite the fact that the program tonight consists of six reels, the admission will be but five cents.

Great Patriotic Play At The Temple Theatre Tonight

"The Little Volunteer" is the title of an Essanay three-reel drama to be produced at the Temple theater tonight. This is a play dealing with war times and is said to be one of the strongest dramas of its kind yet produced. It is a heart interest play, full of genuine excitement and abounds in spectacular climaxes. It is a real play for a real theater and you cannot afford to miss it. Two big comics will follow, "A Race for Life" and "The Pretenders." Come to the Temple tonight and see a big city show for the small admission of five cents. Hearthe Wurlitzer Orchestrion—that alone is worth the price of admission.

Drive Uric Acid Poison From Your System

AMBITION SALTS

This is the remedy that will make your eyes bright, your skin clear, your stomach strong, your blood pure, your liver and kidneys healthy.

It's worth while to feel ambitious, to have the energy that makes you go to work eagerly, to accomplish to your satisfaction what you have to do, to feel the glow of health and strength. AMBITION SALTS will start you right in the morning—will cleanse your whole system of uric acid poison which is responsible for indigestion, biliousness, headache, acid stomach, rheumatism, liver and kidney troubles.

If you want to feel like your old, real self, go today and get a bottle. Your money back on the first bottle purchased if it doesn't do all we claim for it. You will feel better after taking it once, and after using it a short time, you will forget the ailments that have made your life a burden.

AMBITION SALTS cost but fifty cents at Wurster Bros., and dealers everywhere. Mail orders filled, charges prepaid, by The Wendell Pharmacal company, Inc., Syracuse, N. Y., manufacturers.

Constipation Dulls Your Brain

That dull, listless, oppressed feeling is due to impurities in your system, sluggish liver, clogged intestines. Dr. King's New Life Pills give prompt relief. A mild, easy non-griping bowel movement will tone up your system and help to clear your muddy, pimply complexion. Get a bottle of Dr. King's New Life Pills today at your druggist. A dose tonight will make you cheerful at breakfast.

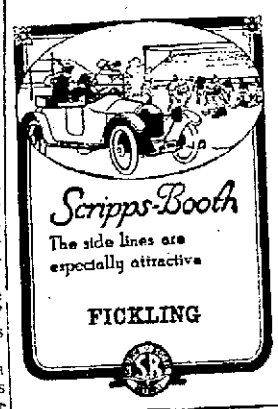

PLATTSBURG MADE WITH THE NEW REINFORCED EDGE. 15¢ EACH 6 FOR 90¢

Lion Collars

UNITED SHIRT & COLLAR CO., TROY, N.Y.

For Sale by REIS BROS. Portsmouth, Ohio

The Nation's Choice

Rexall Cherry Bark Cough Syrup

Don't delay, take it at once for that cough as delays are dangerous.

25c, 50c and $1.00

Only on sale at

Wurster Bros.

419 Chillicothe Street

There was an old man in Maine
Who lived at the end of a lane
He cracked many jokes
While enjoying his smokes
And he puffed R. & J.'s—just the same.

R. and J. Big Havana At Every Stand — The Rickey-Johnson Co. Phone 1444-X

SIGNS OF THANKSGIVING are all about town. You, too, will show signs of thanks if you give us a trial. We have splendid, up-to-date facilities to serve your best interests and our reputation for selling good whiskey is too well known to require more than passing mention. As to our prices—the money we can save you will look very nice on your bank account.

Glockner, Meyer & Co.

Front Street. Portsmouth, O

817 GALLIA STREET NEAR POST OFFICE

FINDEIS' CAFE and RESTAURANT

OYSTERS, FISH, STEAKS, CHOPS

DINNER LUNCH 25 CENTS

REGULAR SUPPER 25 CENTS

MOERLEIN'S BEER ON DRAUGHT

SENRECO, the tooth paste that REALLY CLEANS, has been put to every test, and pronounced good by hundreds of dentists, many of whom are using it in their daily toilet in preference to other dentifrices. SENRECO is particularly destructive to the germ of Pyorrhea—exceptionally good as a remedial agent in the treatment of soft, inflamed, bleeding gums, excess acidity of the mouth, etc. Embodies specially prepared soluble granules unusually effective in cleaning away food deposits.

Go to your dealer today and get a tube of SENRECO—25c. Learn what REALLY CLEAN teeth mean. Get the new idea of mouth cleanliness. A copy of the folder, "The Most General Disease in the World" together with a liberal size trial tube of SENRECO will be sent you for 6c in stamps. The Odontunder Remedies Co., Inc., Dept. A., Masonic Temple, Cincinnati, Ohio.

Columbus, O., Nov. 15—Interscholastic football in Columbus this season will reach its crest this week in two games that are carded for Ohio Field on Friday and Saturday afternoons. The really big game of the two is that on Friday, in which South and West are the opponents. Both of these teams have defeated North and each has overpowered East. Thus the city title hangs on the result of this contest. On Saturday, while Ohio State is meeting Case at Cleveland, the annual battle between East and North will be staged.

West High plays P. H. S. here on Thanksgiving Day.

Watrous Co.

Plumbing and Gas Fitting

Phone 302. 822 Chillicothe St.

Hotel Manhattan And Restaurant

ALEX CHUCALES, Prop.

European Plan. Reasonable Rates. Rooms and Bath

GET A KODAK AT FOWLER'S

THOMAS McCARTY

East End Plumber, Heater and Gas Heater

All Kinds of Repair Work

PARLOR CAR SERVICE Via C&O

Leave South Portsmouth daily at ..... 8:09 A. M.
Arrive Cincinnati ... 11:00 A. M.
Leave Cincinnati, except Sunday ..... 3:00 P. M.
Arrive So. Portsmouth 7:25 P. M.
Round trip Cincinnati $4.30

PULLMAN SERVICE

West Bound

Leave So. Portsmouth daily at ..... 4:55 A. M.
Arrive Chicago 5:15 P. M. and St. Louis 6:20 P. M.,
Leave South Portsmouth 2:10 P. M. Arrive Cincinnati 5:15 P. M.

East Bound

Leave South Portsmouth 11:07 A. M. and 2:52 P. M., arriving New York 8:39 A. M. and 12:57 noon, and leaving South Portsmouth 12:04 night, arrive Washington 4:15 P. M. All trains carry through Pullman sleepers to Richmond, Va.

Call at City Ticket Office, Second and Chillicothe streets, for reservations and further information.

Phone 18. D. A. Grimes, Agt.

WINTER TOURIST FARES

To Points In Alabama, Arizona, Cuba, Florida, Mississippi, Georgia, Jamaica, Louisiana, New Mexico, North and South Carolina and Texas, on sale daily via

N & W RY.

HOMESEEKERS TICKETS

to destinations in Florida, Georgia, North and South Carolina and Virginia on sale the First and Third Tuesdays of each month, at greatly reduced rates.

For free descriptive literature and full information, call on or address

R. E. SCOTT, Passenger Agent.
City Ticket Office, Sixth Street, Opposite Post Office

No. 14430

Sheriff's Sale In Partition

The State of Ohio, Scioto County, Court of Common Pleas.

John W. Reed,
vs.
Mary Reed, Sallie Reed, Thomas J. Reed, Maggie Reed and Bertie Reed.

Notice is hereby given that on Saturday, the 9th day of December A. D. 1916, at the hour of 1 o'clock P. M., I will offer for sale at public auction at the door of the Court House in Portsmouth, Ohio, the following real estate, to-wit:

Situate in the City of Portsmouth, County of Scioto and State of Ohio, to-wit:

The East one-half (1-2) of the east one-half (1-2) of Inlot Number Three Hundred and Forty-Two (342) of the Burr Addition in said City, being Twenty feet and Seven and One-Half inches, more or less, in front of the south side of Ninth street and extending south the same width, One Hundred and Seven and one-fourth (107 1-4) feet, more or less to an alley in the rear thereof.

Anyone wishing to inspect the above described property will find the same located on the south side of Ninth street two doors west of Washington street, and being house number 61 Ninth street, city.

Appraised at $1,333.00 (Thirteen Hundred and Thirty-three Dollars)

Said premises to be sold as the property of the parties to the above action on an order of sale in partition from the Common Pleas Court of Scioto County, Ohio, and to me directed as Sheriff of said County.

Terms of sale, cash.

Given under my hand this 8th day of November, 1916.

E. W. SMITH, Sheriff of Scioto County, Ohio.

W. J. Mayer, Att'y. 13c

West End Improvement Association

Meets First Monday of Each Month in Board of Trade Room, Masonic Building

"PAINT THE WEST END WHITE"

THE BUSINESS MEN WHOSE CARDS APPEAR ON THIS PAGE ARE AMONG THE MOST PROGRESSIVE IN THE CITY. THEY BELIEVE IN BOOSTING NOT ONLY THE WEST END BUT THE ENTIRE CITY OF PORTSMOUTH.

President, SAM'L. WISE — Secretary, CHAS. A. SOMMER
Vice Pres., ADAM FRICK — Treasurer, JOHN W. SNYDER

Patronize home industry. It helps your city, your neighbors and yourself. Read these cards closely and call on these merchants when needing what they offer.

Used Cars Bought and Sold. Watch the "For Sale" Column
In the Times from day to day. It will pay you.
Phone or see me personally about your wants in used cars, and repairing given my personal attention.
THOS. W. FICKLING
GARAGE
401 FRONT STREET
HOME PHONE 867

MEATS
We handle a complete line of the best Meats sold in Portsmouth. Try us.
Adam Giesler & Co.
231 Market Street

PALM CAFE
"That Good Beer"
Corner Second and Court Streets
ALBERT YUENGER, Prop.

St. John's Hotel
Third St. near Market
GOOD MEALS CLEAN BEDS
J. A. RICHTER, Prop.

ROY C. LYNN
UNDERTAKER AND FUNERAL DIRECTOR
Auto Ambulance Service
BOTH PHONES 11

LONGER PRINTING CO.
Phone 1504 531 Front St.

SAVE A Little Money
And you will SAVE
A lot of worry in your old age
Deposit your savings with
The Portsmouth Banking Co.
Second and Court Streets

POLICE NEWS

Police court was a tame affair Wednesday morning. But three cases were tried and about ten people attended.

A man giving the name of Herbert Bradford was given a $5 suspended fine on a charge of disorderly conduct.

On a charge of stealing fountain pens, rings, pencils from a local store, Samuel Ross, 53, claiming Pittsburgh, Pa., as his home, pleaded guilty, adding that he was onder the influence of liquor. He was fined $25 and costs and was committed to the county jail to remain until fine is paid.

William Van Kirk, charged with disorderly conduct pleaded guilty and was fined $20 and ordered committed until the fine is paid.

Van Kirk was arrested last Saturday evening for hurling a brick through the rear door of the Frederick saloon. He was later released on bond and ordered to appear Monday evening. Failing to do so, cost the young man $10 extra.

Married In Ironton

The following marriage license of local interest appeared in Tuesday's Ironton Register:

"Lewis Noel, 23, and Elizabeth Smith, 33, both of Portsmouth."

The Grimes-Peebles Co.
Second and Jefferson
SIGNS
Everything from automobile monograms to electric signs
We built the Kresge signs

The livest telephone wires in Portsmouth are those leading to the TIMES WANT AD department.

WEST END CAFE
507 SECOND ST.
The largest and best glass of beer in town
E. A. ARMSTRONG, Mgr.

Albert S. Maier
Fine Wines and Whiskies
For Family Use
Orders delivered to all parts of the city
441 Front St. Both Phones

Every day that the TIMES is published, builders list their bargains on TIMES WANT AD page.

FURNITURE
Arriving from Grand Rapids market every day
Come in and have a look
F. C. Daehler Co.
612-616 Second Street

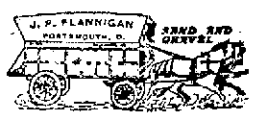

Order your coal now.
705 Market St.
Both Phones
J. F. Flannigan

WEST END NEWS

Auto Smashed To Pieces In Collision; Driver Escapes

Earl DeLong, driver for M. P. Porter of the Central Garage and Taxi Service, had a narrow escape from being killed Tuesday night at 9:15 o'clock when the Ford touring car he was driving was struck by the private car of W. J. Jenks, N. & W. general superintendent at Waller and Tenth streets, the automobile being smashed to pieces.

DeLong was driving north on Waller street and was headed for the N. & W. depot. The private car of Mr. Jenks came in from Columbus attached to No. 32 due at 7:35 p. m. It was detached from the train and coupled to a yard engine which was to take it to the Terminals. No. 32 had pulled out and the yard engine with the special car in front of the engine started for the yards.

DeLong and the machine were in the middle of Waller street, he having failed to see the approach of the engine and coach.

Just as the machine touched the railroad track the front end of the coach caught it and before the engine could be stopped the automobile had been dragged across the street to the east curb where it struck a telephone pole and became wedged between the pole and train coach.

In being dragged across the street the front wheels and one rear wheel of the machine were torn off and it is a complete wreck.

DeLong, who remained at the wheel, escaped with scratches. The machine was bought August 1.

Tuesday night's accident was the second to take place on the Waller street crossing in two days, a Ford touring car belonging to Adam Bender, shoeworker, being struck Monday night by a freight train.

Our tailoring department is second to none. Hail Bros., Masonic Temple. 15-2t

SAVE YOUR HAIR AND BEAUTIFY IT WITH 'DANDERINE'

Spend 25 Cents! Dandruff Disappears and Hair Stops Coming Out.

Try This! Hair Gets Beautiful Wavy and Thick In Few Moments.

If you care for heavy hair, that glistens with beauty and is radiant with life; has an incomparable softness and is fluffy and lustrous, try Danderine.

Just one application doubles the beauty of your hair, besides it immediately dissolves every particle of dandruff; you cannot have nice, heavy, healthy hair if you have dandruff. This destructive scurf robs the hair of its lustre, its strength and its very life, and if not overcome it produces a feverishness and itching of the scalp; the hair roots famish, loosen and die; then the hair falls out fast.

If your hair has been neglected and is thin, faded, dry, scraggy or too oily, get a 25 cent bottle of Knowlton's Danderine at any drug store or toilet counter; apply a little as directed and ten minutes after you will say this was the best investment you ever made.

We sincerely believe, regardless of everything else advertised, that if you desire soft, lustrous, beautiful hair and lots of it—no dandruff—no itching scalp and no more falling hair—you must use Knowlton's Danderine. If eventually—why not now!

"Mack" Miles Hurt In Auto Accident

John "Mack" Miles, a butcher, residing at 1305 Third street, had his right shoulder dislocated, his right arm was fractured near the elbow, and his left eye was badly cut in an automobile accident that occurred Tuesday near the underground crossing above Lucasville.

When he attempted to get out of the way of a car coming from this city while he was motoring to Portsmouth, his car suddenly left the road when he momentarily lost control of it and it turned over.

Miles was accompanied by H. A. Marshall, a C. & O. surveyor, but the latter escaped with bruises. Miles was pinned under the car and it was first thought he had been serinusly injured. He was brought to this city and given attention by Drs. Carl and Walter Braunlin. The windshield of his car was shattered and both fenders were damaged.

Mr. Miles, who was around as usual today, had been to Piketon to buy cattle and was on his way home when the accident occurred.

Human Fly Will Scale Wall Of Bank Building

This Is "Crazy Jack Williams" Scaling One of the Loftiest Buildings In New York.

If you want to see the Human Fly," who goes under the name of "Crazy Jack" Williams, scale the smooth flat sides of the First National bank building, just drop around to the Gallia street esplanade this evening at 7 o'clock.

"Crazy Jack" and his assistant arrived in the city Tuesday evening from Chillicothe.

During his career, he has climbed the sides of sky-scrapers in most every city in the United States. One of his most daring feats was to climb up the Woolworth building, New York City, which is the tallest building in the country, being 55 stories in height. The actual climbing time was two hours and forty-five minutes.

Williams does his stunt without the assistance of any mechanical appliances. He dons a pair of rubber tennis shoes, a pair of white overalls and just starts to crawl upward.

The theory he goes on in making his perilous ascents is, that anyone can take a two-inch plank and walk on it all day without falling off, providing it is on the ground. Should it be placed one hundred feet in the air, most everyone would fall in making an attempt to cross it.

Besides being schooled in climbing, Williams has learned the art of falling, so that if an accident should occur, he would escape with slight injuries.

Mayor H. H. Kaps granted Williams permission to give his demonstration, Wednesday morning.

At the close of his exhibition Williams will go to the Lyric theatre to give a demonstration.

Walking Saloon

Another "walking saloon" was captured Tuesday evening, when Deputy Sheriff "Dink" Daniels arrested a negro giving the name of Archie Arnold with twenty-four pints of whiskey. The liquor was packed in baskets.

The deputy sheriff says he found Arnold at the B. & O. depot, Sciotoville, early Tuesday evening. The negro was taken to the county jail where a charge of drunkenness was placed against him.

The best line of Heaters and Cook Stoves found at Stahler's. 14-2t

HARD CHRONIC COUGH
Made Well by Delicious Vinol

Crestline, Ohio.—"I contracted a hard, chronic cough, and was weak, nervous and run down. I have a small family of three, and it was hard for me to do my work. I took different medicines without benefit. Finally I heard about Vinol, and it has restored me to health and strength, my cough is all gone and I feel fine."—Mrs. H. H. Carlisle.

We guarantee Vinol, which contains beef and cod liver peptones, iron and manganese peptonates and glycero-phosphates, for chronic coughs and colds, and for all weak, nervous, run-down conditions.

Frank Amann, Druggist, The Fisher & Streich Pharmacy, Portsmouth, , also at the leading drug store in all Ohio towns.

CRIME A DISEASE SAYS TANLAC MAN

Bad Digestion Warps Mental Attitude and Lowers Moral Tone

SICKNESS BEGETS ILL-DOING

Experts on Criminology Quoted to Show Relation of Health to Conduct. Overloading Stomach With Food That Can't Be Digested May Affect Whole Outlook on Life.

Is crime a disease?

Does morality hinge on the mentality? Is a man good or wicked according as his health is normal or his stomach is out of order? This novel idea was suggested by the Tanlac Man, who has been creating much comment by his original ideas. He said:

"I believe that 90 per cent of all ill health is caused by stomach worries.

When Nerves Lack Harmony.

"Medical records show that a disordered mental attitude results from a disordered nervous system.

"A man doesn't have to eat too little to have a poorly nourished body. A man stuffs himself with rich food, fails to take exercise as nature intended, and then gets doney, droopy, tired and half sick. He gets a warped view of everything. If this has been going on since his earliest days, he becomes a criminal.

When the Stomach Works.

"I know that my medicine will put a stomach in normal, healthy condition in four to six weeks.

"Tanlac will tone up the digestive organs, and I am certain that mighty few persons can be sick with a digestive apparatus in perfect shape."

Sold in Portsmouth, Ohio, by Fisher and Streich Pharmacy.

Tanlac may be obtained in the following nearby towns: New Boston, E. H. Coburn; Sciotoville, Sciotoville Pharmacy; Bloomswitch, H. J. Gleim; Scioto, Stockham & Payne; McDermott, Ord Thompson; Lucasville, Dr. J. H. Cox; Stockdale, O. E. Emory & Co.; Jasper, J. W. Dewey; Piketon, R. B. Willson; Oak Hill, Jenkins Pharmacy; Otway, J. T. Walsh; Young, G. H. Perry, Peebles, W. A. Gall; Buena Vista, Louis Dorn; West Union, W. D. Sutterfield; Fullerton, Ky., S. M. Roberson; Rarden, Taylor & Taylor; Wakefield, Charles Noel; South Webster, E. W. Bauer; Sedan, J. A. Johnson.—Adv.

Victims Better, Assailants Held

At the Hempstead hospital Wednesday, it was reported that the two young men who were stabbed in fights Monday were improving.

C. L. Turvey was seriously cut about the waist and left cheek by Charles Kountz, an elevator operator at the Washington Hotel, Monday, following some trouble. Kountz claims he never saw Turvey before and that he was attacked and was forced to defend himself. Turvey declares that Kountz called him names.

Carman Keyes, young switchman, received a painful knife wound over his right lung in a fight with Osa Medley, a fellow-worker, Monday morning. The fight took place at the N. & W. terminals, following an argument over an alleged lie told by Medley.

Medley and Kountz are being held on charges of cutting with intent to kill.

Mrs. Holman Is Improving

Mrs. Stephan Holman, who ten days ago was shot by Mrs. Laura Farmer, continues to improve a little each day at the Hempstead hospital.

The Kah-Patterson Printing Co.
The Service Giving Printing House
Equipped with the most modern and up-to-date printing machinery.
Unexcelled Linotype Service
601-603 Second Street
Both Phones

New Washington Buffet
Moerlein's Beer
Old Lexington Club Whiskey
First Class Service
HOEMER & LIST

If you have a room which is not occupied you should be using TIMES WANT ADS.

WHO IS TO BLAME?
Before you find fault with your children for low marks at school make sure that you yourself are not to blame. No child can be expected to study well with weak, tired eyes. The only safe way is to have your children's eyes tested at regular intervals. We have made a specialty of caring for children's eyesight, and you will find our prices moderate and our work dependable.
Frank D. White
624 Second Street
Jeweler and Optrometrist

Officers Nominated By Sons Of Veterans

The cold wave kept down the attendance at the meeting of Vienna Camp, Sons of Veterans, Tuesday evening, yet, nevertheless, a good crowd was present and much business transacted.

The absence of Capt. Charlie Bennett is noteworthy, as it's the first time Charlie over "fluked" on a meeting of the camp. Charlie was at "The Wishing Ring," and about thirty others made the same excuse.

In the nomination for the new elective officers of 1917, Col. David Perry Scott pulled down the commandership plum, all others sidestepping the honor to give "Dave" a clear track, as most believed he deserved the honor for his action in resigning last spring, when he found he could not attend meetings regularly and also for his earnest work in the activities of the camp.

For Senior Vice Commander, S. G. Spencer and Oscar Trimmer are the nominees.

Junior Vice Commander—Earl Chandler, W. F. Unger, John L. Beck and S. D. Eckhart.

Other nominations were passed 'till next meeting. Election occurs first meeting in December.

Four new members were mustered into the order. They are J. E. Chandler, J. L. Bock, W. F. Unger and C. S. Wolfe.

Notice is given to the many in waiting, who have been "dodging the goat" the past several weeks, that on and after December meeting the dispensation will be raised, and they will have to take the full "long form" degree, also the great Bolo-Bolo degree, with all the trimmings.

The committee having in charge the big musical entertainment to be given in the High School auditorium, George S. Carroll, S. D. Eckhart, Gilbert F. Dodds, Charles C. Bennett and Harry M. Sickles, asked for further time. The entertainment will probably be postponed until after the holidays.

A committee to arrange for a camp-fire, social and "eats," to be given soon, at which the old veterans of Bailey Post and the ladies of the two organizations will be the honored guests, was appointed. The committee is George S. Carroll, David P. Scott, John R. Skelton, J. E. Chandler and Harry M. Sickles.

An invitation from Lois Camp No. 10 at Harrisonville, to attend a big class initiation at their next meeting, was accepted, and the camp will go out in force.

Recommendation to Division Commander Whittlesey, of Akron, for the appointment of an assistant division aide from Vienna was made, but the member named refuses to serve, and there's no use telling what isn't going to happen.

OR
Every Night
For Constipation Headache, Indigestion, etc.
BRANDRETH PILLS
Safe and Sure

PEERLESS GASOLINE SERVICE STATIONS
F. W. Jansen, 1504 Gallia Street
R. S. Prichard, 926 Gallia Street
W. J. Friel, 734-736 Fifth Street
F. E. Bower, 1102-1106 Ninth Street
Independent Taxi Co., 1207 Ninth
H. S. Howe, 1628-30 Gallia Street
Wm. Feazel, Sciotoville
J. R. KLINE, Lucasville, O.
Lucasville Auto Co., Lucasville, O.
Moulton & Son, Lucasville, O.
THE QUALITY GASOLINE
PEERLESS AUTO OIL
Central Ohio Oil Co.
PORTSMOUTH, CHILLICOTHE, COLUMBUS, LIMA
Local plant Tenth and Court Sts.
Home Phone 1825 Bell Phone M 80

Dr. Schirrmann To Build A New $75,000 Hospital

JAMES G. BENNETT, O. D.

Broken Lenses

Bring us the pieces, we will make a new lens on short notice and YOU WILL PROFIT by the breakage.

Bennett-Babcock Optical Co.

839 Gallia St. Phone 1717 X

250 Men At Work

Close to 250 men are at work laying steel rails for the C. & O. Northern railway back of Sciotoville.

Over a mile and a half of track have been laid on this side of the river beside the long stretch of track on the Kentucky side.

Fifty cars of steel rails and 1,000 cars of ballast have been received for the work on this side of the river back of Sciotoville.

Powers Hill, on the fill through the Ketter farm and is now being laid on the bridge over the Little Scioto river.

Down To 15.

Shades of overcoats and fur caps!

Wednesday morning was the coldest of this season, with 15 degrees for minimum and 35 degrees for maximum.

First quality work at reasonable prices. Brehmer the Painter.

Portsmouth will soon receive another hospital and when completed it will be strictly fireproof and one of the most modern in southern Ohio. It is to represent an approximate cost of $75,000.

It will be built by Dr. H. A. Schirrmann on the Wagner property on Eighth street directly back of Dr. Schirrmann's beautiful home, Eighth and Chillicothe streets.

The hospital will be a four story brick and reinforced concrete structure and will contain seventy beds.

There will be twin operating rooms on the fourth floor of the building, which is to be built on the site of the Bridges livery and sales barn and a cottage on the north side of Eighth street immediately west of Chillicothe. The dimensions of this lot are 59 by 157. The property was purchased several days ago by Dr. Schirrmann from Mrs. Rosanna Wagner.

Plans for the hospital building have already been prepared by Richard E. Schmidt, Garden and Martin, Chicago architects, who specialize in hospital buildings. Dr. Schirrmann stated today that ground would be broken for the foundation of the building just as soon as the contract can be awarded.

"The building is to conform with my residence in color, buff face brick being used on the exterior and it will be a moderuly equipped hospital when completed. Every minute detail that would make for a hospital that will be in keeping with the growth of the city has been incorporated in the plans," Dr. Schirrmann said Wednesday.

COUNTY NEWS

Mrs. Margaret Thomas of the Thomas House of Lucasville, who has been ill for several days, is improving.

Mrs. William Stone of Lucasville, who has been suffering with asthma for several weeks remains about the same.

J. H. Burnthold and family are moving from their farm at Lucasville to Portsmouth.

Mr. and Mrs. Henry Brunner of Portsmouth are spending a few days with Mr. and Mrs. H. H. Hansgen of Wait's Station.

A week's school of agriculture and home economics will be held at Wheelersburg, from Feb. 5 to 9. The school will consist of lectures, laboratory work and demonstrations. Instruction will be in charge of members of the Ohio State University College of Agriculture Extension Service. Previous to the meetings, Howard Cail, traveling organizer of these courses, will assist in arranging the details. All expenses, except those incurred locally, will be paid from funds provided by the federal Smith-Lever act. Anyone may attend who wishes, except that a few cents will be charged to cover local expenses.

REALTY DEALS

H. A. Bierley to John A. and Goldie McDaniel, part of lot P, Ball addition, $1.

Frank L. and Emma R. Marting to Stephen S. Haldermun, lot 49, Crawford addition, $1.

Henry and Minnie C. Hanes to William Fitzer, part lots 1 and 2, Armstrong addition, $1.

William W. and Gertrude Hughes to Mary Elsie Bennett, lot 116 Highland addition, $1.

C. F. and Clon Dutiel to J. Samuel Davis, lot 135, New Boston, $1.

E. R. and Jesse Hagaman to Catherine A. Shaner, lots 41 and 42, Rapp's addition, Washington township, $1.

Woman Is Missing

Mrs. B. V. Storer, of Rhodes avenue, New Boston, trusted her hired woman Wednesday morning and is now mourning the loss of $30 drawn from the First National bank by the missing woman, Mrs. Storer declares.

The woman answered to the name of Mrs. Alta Benefeld and had worked for Mrs. Storer for about two weeks. She worked at a local hotel under the name of Mrs. Alta Faulkner several weeks before going to the Storer home. Mrs. Storer has not been in the best of health and decided to send the woman to the bank this morning. She gave her the bank book and sent her to the city about nine o'clock. The bank officials called Mrs. Storer before the $30 was paid out and she said it was all right to let her have the money.

She had not shown up at the dinner time and Mrs. Storer started an investigation. The woman had a man friend whom she told Mrs. Storer was John Faulkner, employee of W. F. Seymour. Mrs. Storer got in touch with Mr. Seymour and learned that Faulkner had been discharged Wednesday morning.

The missing woman wore a blue serge dress and a plaid waist, long coat and a broad brimmed velvet hat when she left the Storer home. She appeared to be about 30 years of age. The police of New Boston and Portsmouth were notified.

Henry Brunner, of the A. Brunner and Sons' store, on Market street, spend Wednesday rabbit hunting at Waits Station with Herman Hansgen of that place.

Made-to-measure suits, made in Portsmouth. Hall Bros., Masonic Temple. 15-21

B. Augustin, Sr., of Front and Court streets, who has been ill for sometime, was reported better Wednesday.

Correction.

An item in Tuesday night's Times said that Mayor Kaps has reserved decision in the case of S. E. Shaffer charged with assaulting Homer Lair, 11 year old son of Mr. and Mrs. Charles Lair. The item should have read decision was reserved in the case of Charles Lair charged with assaulting Homer Shaffer son of Mr. and Mrs. S. E. Shaffer.

Oh You "Cutey"

All friends of John Bane, popular street car conductor, are wondering if he means to disguise himself. John is raising the "cutest" mustache and before many moons he expects to have a covering on his upper lip that will rival that of street car Motorman Stanley Kratzer.

Orders Ford Sedan.

Marion T. Porter of the Central Garage and Taxi Service has ordered a Ford sedan from the Universal Co.

Seek a position through TIMES WANT ADS. Employers of labor read them carefully.

Nuxated Iron to make New Age of Beautiful Women and Vigorous Iron Men

Say Physicians—Quickly Puts Roses Into the Cheeks of Women and Most Astonishing Youthful Power Into the Veins of Men—It Often Increases the Strength and Endurance of Delicate, Nervous, "Rundown" Folks 200 Per Cent in Two Weeks' Time.

A Wonderful Discovery Which Promises to Mark a New Era in Medical Science.

NEW YORK, N. Y.—Since the remarkable discovery of organic iron, Nuxated Iron or "Per Nuxate," as the French call it, has taken the country by storm. It is conservatively estimated that over five million persons daily are taking it in this country alone. Most astonishing results are reported from its use by both physicians and laymen. So much so that well-known doctors predict that we shall soon have a new age of far more beautiful, rosy-cheek women and vigorous men.

Dr. King, a well known New York physician and author, when interviewed on the subject, said: "There can be no vigorous iron men without iron. Pallor means anemia. Anemia means iron deficiency. The skin of anemic men and women is pale. The flesh flabby. The muscles lack tone; the brain fags and the memory fails and often they become weak, nervous, irritable, despondent and melancholy. When the iron goes from the blood of women, the roses go from their cheeks.

"In the most common foods of America, the starches, sugars, table syrups, candies, polished rice, white bread, soda crackers, biscuits, macaroni, spaghetti, tapioca, sago, farina, degerminated cornmeal, no longer is iron to be found. Refining processes have removed the iron of Mother Earth from these impoverished foods, and silly methods of home cookery, by throwing down the waste pipe the water in which our vegetables are cooked, are responsible for another grave iron loss.

"Therefore, if you wish to preserve your youthful vim and vigor to a ripe old age, you must supply the iron deficiency in your food by using some form of organic iron, just as you would use salt."

Dr. Sauer, who has studied abroad in great European medical institutions, said: "As I have said a hundred times over, organic iron is the greatest of all strength builders. If people would only throw away potent medicines and nauseous concoctions and take simple nuxated iron, I am convinced that the lives of thousands of persons might be saved who now die every year from pneumonia, grippe, consumption, kidney, liver, heart trouble, etc. The real and true cause which started their disease was nothing more nor less than a weakened condition brought on by a lack of iron in the blood.

"Not long ago a man came to me who was nearly half a century old and asked me to give him a preliminary examination for life insurance. I was astonished to find him with a blood pressure of a boy of twenty and as full of vigor, vim and vitality as a young man; in fact, a young man he really was, notwithstanding his age. The secret, he said, was taking iron—Nuxated iron had filled him with renewed life. At thirty he was in bad health; at forty-six he was care worn and nearly all in. Now at fifty it is the buoyancy of youth. Iron is absolutely necessary to enable your blood to change food into living tissue. Without it, no matter how much or what you eat, your food merely passes through you without doing you any good. You don't get the strength out of it. And as a consequence you become weak, pale and sickly looking, just like a plant trying to grow in a soil deficient in iron. If you are not strong or well, you owe it to yourself to make the following test: See how long you can work or how far you can walk without becoming tired. Next take two five-grain tablets of ordinary nuxated iron three times per day after meals; for two weeks. Then test your strength again and see how much you have gained. I have seen dozens of nervous, run-down people who were all living all the while double their strength and endurance and entirely rid themselves of all symptoms of dyspepsia, liver and other troubles in from ten to fourteen days' time simply by taking iron in the proper form. And this, after they had in some cases been doctoring for months, without obtaining any benefit. But don't take the old forms of reduced iron, iron acetate, or tincture of iron, simply to save a few cents. The iron demanded by Mother Nature for the red coloring matter in the blood of her children is, alas! not that kind of iron. You must take iron in a form that can be easily absorbed and assimilated to do you any good, otherwise it may prove worse than useless. Many an athlete and prizefighter has won the day simply because he knew the secret of great strength and endurance and filled his blood with iron before he went into the affray; while many another has gone down in inglorious defeat simply for the lack of iron."

Dr. Snyder C. Jaques, another New York physician, said: "I have never before given out any medical information or advice for publication, as I ordinarily do not believe in it. But in the case of Nuxated Iron I feel I would be remiss in my duty not to mention it. I have taken it myself and given it to my patients with most surprising and satisfactory results. And those who wish quickly to increase their strength, power and endurance will find it a most remarkable and wonderfully effective remedy."

NOTE—Nuxated Iron, which is prescribed and recommended above by physicians in such a great variety of cases, is not a patent medicine nor secret remedy, but one which is well known to druggists and whose iron constituents are widely prescribed by eminent physicians both in Europe and America. Unlike the older inorganic iron products, it is easily assimilated, does not injure the teeth, make them black, nor upset the stomach; on the contrary, it is a most potent remedy in nearly all forms of indigestion as well as for nervous, run-down conditions. The manufacturers have such great confidence in nuxated iron, that they offer to forfeit $100.00 to any charitable institution if they cannot take any man or woman under 60 who lacks iron, and increase their strength 200 per cent or over in two weeks' time, provided they have no serious organic trouble. They also offer to refund your money if it does not at least double your strength and endurance in ten days' time. It is dispensed in this city by Fisher & Streich Pharmacy and all good druggists.

GRANDVIEW AVENUE CHURCH NOTES

Election of officials resulted as follows:

Superintendent, Walter W. Ails; Assistant Superintendent, John Bridwell; Secretary, Cecil Sarver; Assistant Secretary, Darsie Hamilton; Treasurer, Mrs. Mattie Scott; Assistant Treasurer, Mrs. Orin Catlin; Librarian, Ben H. Jones; Assistant Librarian, Jeanette Smith; Enrollment Secretary, Mrs. John Smith; Assistant Enrollment Secretary, Mrs. Luther Ails; Pianist, Mr. Herbert Kalb; Assistant Pianist, Margaret Catlin; Chorister, John Bridwell; Assistant Chorister, Orin Catlin; Primary Department Superintendent, Mrs. Ben Jones; Assistant Superintendent, Mrs. Hacquard; Secretary, Mary Wall; Assistant Secretary, Faye Hamilton; Pianist, Mrs. Ben Jones; Assistant Pianist, Brownie Thomas.

For The Week

Prayer meeting Wednesday evening at 7 o'clock. Topic "My Money and the Kingdom," Luke 16:1-15.

Thursday evening at 7 o'clock the church committee on Nomination composed of W. E. Belom, John Bridwell, Miss Kidd and Mrs. Elijah Newman will meet at the home of its chairman, W. R. JoJnes of Grandview avenue.

River Convention.

The thirteenth annual convention of the National Rivers and Harbors Congress will be held at the New Willard hotel, Washington, D. C., Dec. 6, 7 and 8, according to an invitation received by R. B. Thomas, secretary of the Business Men's Association Wednesday.

Taken To Garage.

The M. T. Porter car wrecked on Waller and Tenth streets was removed to the Universal garage late Wednesday afternoon. A large number viewed the "remains" of the machine Wednesday morning. Had the machine been carried ten feet farther it would have crashed into the front of the St. Clair hotel.

BUILDING PERMITS

John Crabtree, addition to two story frame, 1219 Fourth street, $100.

M. Jacobs, addition to frame cottage, Fourteenth street, $200.

BIRTHS

A fine little daughter was born Sunday evening at 10:30 to Mr. and Mrs. Hughie Rudity of 1101 Second street. They are now the parents of two girls. Mr. Rudity is a well known grocer.

Born to Mr. and Mrs. J. A. Daugherty, of Wheelersburg, a baby girl, Tuesday evening. Mr. Daugherty is employed with the Whitaker-Glessner Company.

HIP IS BROKEN

While attempting to leave a street car at the corner of Third and Chillicothe streets Wednesday afternoon, Mrs. W. L. Campbell, wife of the local U. S. recruiting officer, slipped as she stepped from the car to the vestibule and dislocated her hip. She was taken to Dr. W. E. Gault's office and was later removed to the Hempstead hospital in Dachler's ambulance. Drs. W. E. Gault and D. A. Berndt were the attending physicians.

WIRELESS ESTABLISHED WITH JAPAN

San Francisco, Nov. 15.—Commercial Trans-Pacific wireless service via Honolulu to Japan was inaugurated today by the Marconi Wireless Telegraph Company with messages sent by President Wilson and other prominent men from Bolinas Ridge near here to the Emperor of Japan and other dignataries in that country.

To Ninth Street

Alfred Zuhars, employe of the Portsmouth Stove and Range Company's office, has moved from 1119 Eighteenth street, to 1015 Ninth street.

"It's Good"

says Mrs. Ada Boyer, of Versailles, Mo., in writing her praise of Thedford's Black-Draught. She further says: "We have been constant users of Thedford's Black-Draught for 22 years, and have raised seven children with it. We gave it to them at teething, and it relieved spasms.

Have also found

THEDFORD'S BLACK-DRAUGHT

to correct all stomach troubles, and for bad colds and fever, it always worked a cure. My married daughter is using it with good results with her little baby."

Purely vegetable, containing no harmful mineral ingredients Thedford's Black-Draught has become *the* standard household remedy. It should be in your home. Get a package *today*. EB3

Holy Redeemer Notes

The beautiful and impressive services of the Forty Hours' Devotion which began last Sunday morning at Holy Redeemer church was solemnly closed on Tuesday morning. The church decorations, the beautiful ceremonies, the children's processions, the instructive sermons and favorable weather combined to make the services most successful. Over a thousand persons received communion.

The House Warming to be held at the new home of the Sisters on Offnere street this Thursday night at 7:30, promises to be a very successful affair. The many friends of the good Sisters will be on hand to extend them a hearty welcome besides helping to furnish the new home. The small sum of fifteen cents will be charged for admission, which includes ice cream and cake.

The old home on Sixth street is now on the market for sale or rent. For further information consult the pastor.

To Hold Court Here.

Judges Edwin Sayre, Festus Walters and W. H. Middleton, court of appeals, will arrive in the city this evening and Thursday morning will formally open the November term of court. Several cases will be heard.

Highest standard materials used by Brehmer, the Painter 1tf

Would *your* skin stand this test?

The bright lights of an evening gathering show up mercilessly the defects of a poor complexion. But the regular use of

Resinol Soap

makes it as easy to have a *naturally* beautiful skin as to cover up a poor one with cosmetics. It lessens the tendency to pimples, redness and roughness, and in a very short time the complexion usually becomes clear, fresh and velvety.

In severe or stubborn cases, Resinol Soap should at first be aided by a little Resinol Ointment. All druggists sell them.

Men with tender faces find that Resinol Shaving Stick prevents irritation.

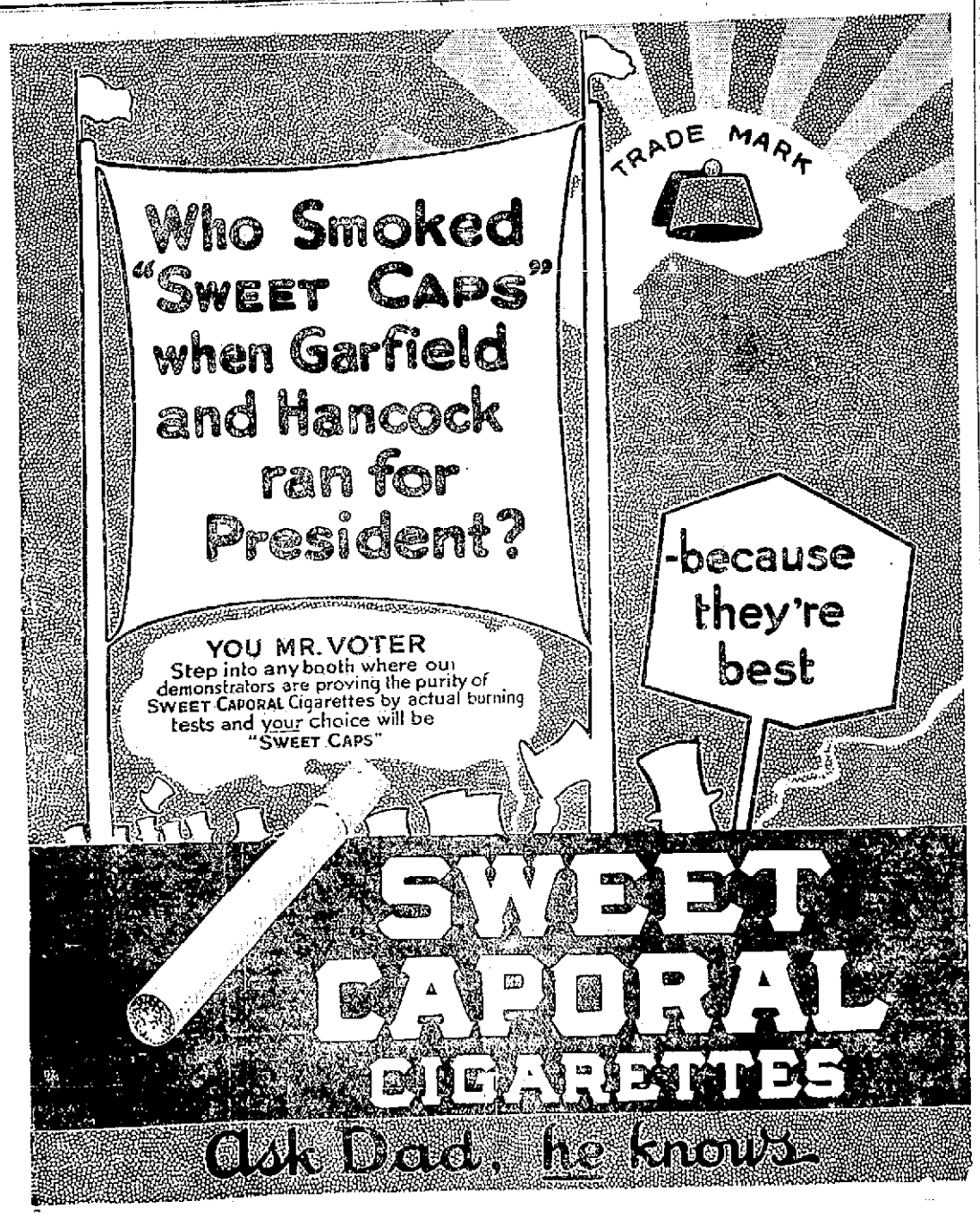

Lest You Forget

The time is drawing near when the good old fellow will be with us again.

To illustrate diamond values I have four stones, all the exact size, at the following prices:

One good color, but flawed, at $85.00
One off color, but perfect at $90.00
One fine white and perfect at $150.00
One blue white, and absolutely perfect $165.00

This last quality is very scarce.

Other Diamonds ..... $4.00 to $525.00

Any size and price you desire.

WILHELM

THE JEWELER
507 Chillicothe Street

THE NOON EXTRA

EDITION OF The Portsmouth Daily Times

ELEVEN O'CLOCK | PORTSMOUTH, OHIO | WEDNESDAY, NOVEMBER 15, 1916. | (Established April 20, 1914) | PRICE ONE CENT

GERMAN UNDERGROUND FORTS FALL BEFORE BRITISH OFFENSIVE

ENGLISH CONSOLIDATE GROUND TAKEN AND PUSH BEYOND FEENELE

(Copyright 1916 by The Associated Press)

WITH THE BRITISH ARMIES IN FRANCE—(VIA LONDON)—NOV. 15.—The British advance along both sides of the Ancre, which continued yesterday with the capture of the village of Beaucourt is considered by the British commander as one of the most important successes in the four months of the offensive. They insist especially on the relatively insignificant character of the German resistance in a position which they consider of great strategic importance and one of the most highly fortified on the entire western front.

More than five thousand prisoners have been collected in the extensive subterranean galleries and chambers which were sunk on both sides of the valley and were miles in extent. Five hundred Germans surrendered in a tunnel ner St. Pierre Divion which was a mile and a half long. This tunnel gave access to scores of electric lighted chambers in which companies of infantry were housed and which contained quantities of machine guns and bombs. Another group of 700 prisoners were caught in a ravine south of Beaumont-Hamel where they were cut off by the first attack on Monday afternoon.

The British success south of the Ancre was increased owing to the fact that the Germans in this section were on the point of being relieved by fresh troops when the attack was launched. The result was that twice the normal strength of the garrison was trapped by the barrage fire. Among the prisoners taken here were many men of the Nintey-Third infantry of which the Duke of Albany is honorary colonel in chief. The regiment lost heavily. According to the prisoners, the Duke was waiting in the rear to inspect the regiment when it left the fighting line.

The majority of the infantry fighting was done with grenades instead of bayonets. The British swarmed over the surface between the trenches and hurled showers of bombs into the German dug outs and shelters, capturing in quick succession seven parallel rows of the main German trenches between Beaumont-Hamel and Beaucourt. Prisoners from the Prussian guards told The Associated Press correspondent that the terrific British bombardment destroyed the machine gun emplacement and made the advance to the infantry charge impossible. They said they were cut off from their reserves on an entire front of seven miles which was isolated by the British curtain fire. They declared they were glad to surrender.

A tank which helped to destroy machine gun positions at the bottom of the valley south of the Ancre was attacked with bombs by the Germans who swarmed about it in large numbers. All of the attackers were killed by the guns of the tank.

Two-thirds of the British casualties south of the Ancre were walking cases. The total losses were lighter in proportion than in any previous operation of the past four months. The British attack was pressed continually last night. All ground as far as Beaucourt has been well consolidated and the troops are pushing beyond Feenele. The Germans so far have not attempted any counter attacks.

Favor Wholesale Legal Action To Defeat The Eight Hour Law

COLD SNAP WILL LAST FOR TWO MORE DAYS, SAYS WEATHERMAN

Washington, Nov. 15.—Cold weather from the Rocky Mountains spread eastward and southward last night, freezing temperatures being recorded in nearly all states. Snow appeared in New England, New York, the Ohio valley around the great lakes and in Tennessee.

Weather bureau forecasters predict that the east will be held by the cold wave for another 48 hours at least.

GERMANS USE BURNING LIQUID IN NEW COUNTER ATTACKS AGAINST FRENCH

[BULLETIN]

Paris, Nov. 15.—An important German counter offensive began at six o'clock this morning against French positions south of the Somme between Blaincourt and Chaulnes Woods, after three days of intense bombardment. The Germans attacked desperately, the war offices announces, using burning liquid. The official announcement says the Germans were repulsed everywhere excepting east of Pressiore, where they reached a group of ruined houses.

Early Handicap Overcome.

"You never can tell how a boy is going to turn out."

"No?"

"I used to know Grabcoin, the eminent capitalist, when he was a little lad with shining ringlets going to take his violin lessons. Now he's the president of a railroad and hard as nails."—Birmingham Age-Herald.

HUGHES MAKES GAIN OF 190 VOTES IN STATE OF CALIFORNIA

Los Angeles, Cal., Nov. 15.—A net gain of 190 votes was made by Charles E. Hughes yesterday, in the first day's official count of the presidential vote cast Tuesday. Twenty-two errors were discovered by the board of supervisors, resulting in Hughes' gain of 150 votes, loss of 55, giving the Republican candidate a net gain of 190.

Hughes Has Lead Of 1,004 In The State Of Minnesota

St. Paul, Minn., Nov. 15.—The Hughes lead in Minnesota suffered many changes yesterday but stood at slightly more than 1,000. The vote last night after a complete re-check stood: Wilson, 178,260; Hughes, 179,264. Hughes' plurality 1004.

Findlay, O., Nov. 15.—Mrs. Julia Stearns, Toledo, and Mrs. Edward B. Davis, city, children of former Senator David Joy, Findlay, have each fallen heir to $10,000 through the death of Mrs. Martha Van Brunt, of Horicon, Wisconsin, whose will disposed of a $3,000,000 fortune. Mrs. Daisy Page and Mrs. John B. Shafer, also of Findlay, each got $5,000.

Thousands of people go through TIMES WANT ADS every night. They read them with profit.

RED CROSS COLLECTIONS IN MILLIONS

London, Nov. 15.—The Times announces that its collection on behalf of the Red Cross today passed five million pounds.

If you have a room which is not occupied you should be using TIMES WANT ADS.

TRYING TO AVERT CAR SHORTAGE

New York, Nov. 15—The American Railway Association met here today to give consideration to proposed revisions of car service rules in an effort to avert a threatened car shortage. Among the recommendations considered as likely to correct existing conditions was one to impose a heavy tax on railroads which diverted foreign lines' freight cars to their own use. This recommendation was based on an investigation conducted by the presidents and vice presidents of four big railroads, forming a committee known as the commission on car service.

Bride's Charges Lead To Suicide

Bellefontaine, O., Nov. 15—That he had two wives and two children when he married her, charges filed by his bride of two months caused Ed Smith, alias Grover Ziegler, to take his life by poison, it is believed here.

Seek a position through TIMES WANT ADS. Employers of labor read them carefully.

BROTHERHOODS WILL NOT CONTEST SUITS

New York, Nov. 14.—Railway managers comprising the "National conference committee" continued today consideration of whether wholesale legal action to defeat the Adamson eight hour law will be taken or whether a limited series of injunctions will be filed. The concensus of opinion was said to favor the former course, which would result in five thousand actions, covering the entire railroad territory of the United States. Whichever method is selected the cases are expected to be in the courts within ten days.

In view of the fact that the Newlands committee is to hold public hearings on the railroad situation, generally, beginning next Monday there was an indication that definite action would be postponed until the conclusion of these hearings.

Two developments stood out prominently today in the new situation arising from the forthcoming application of the Adamson law. First, the announcement that the managers of the roads would probably apply for injunctions against the law in every federal court district in the United States with a separate suit in behalf of every one of the 200 railroads in every district which they enter. Should this step be taken and the litigation involved run the ordinary course of legal procedure, the eight hour law will be from six months to two years behind time in going into effect, even if found constitutional, it was declared.

Second, the Brotherhoods of Trainmen announced that they will make an appeal to President Wilson to give them on January 1, next, the eight hour day, which they say was promised them at Washington last summer when the strike order was recalled.

The Brotherhoods, it was announced, will not contest the suits to be instituted by the roads and will not appear by counsel in court to argue for the constitutionality of the eight hour law. They contend that the duty logically devolves upon the attorney general and will look to the judicial branch of the government to fight their battle.

Prior to his departure for his home in Cleveland, Warren S. Stone, chief of the Brotherhood of Locomotive Engineers, declared that should the law be stricken from the books on the ground of unconstitutionality the brotherhoods would depend on President Wilson to have framed another act which will withstand the attacks of hostile counsel.

POLICE CHIEF SUSPENDED

Tiffin, O., Nov. 15.—Chief of Police Claud E. Myers, has been suspended by Mayor Walter K. Keppel, on charges of intoxication. He will appeal to the civil service commission, declaring his suspension is a political deal.

MORE NEGOTIATIONS ON THE TRADE BLACK LIST ARE EXPECTED

Washington, D. C., Nov. 15.—Further negotiations between the American and British governments over America's objections to Great Britain's trade black list were considered certain here today. A British reply to the latest American protest, made public last night by the state department, defends the British position and leaves open the door for further exchanges.

Great Britain's defense of the black list declares the measure is purely a municipal regulation, denies it invades neutral rights and asserts its purpose is to shorten the war. There can be no contention, the note declares, that the British have not the right to deny the facilities of British commerce to those who assist the cause of Britain's enemies, wherever domiciled.

"The feelings which I venture to think have prompted the note," the foreign minister declares in the British reply, "must have been that the measures will be expanded to an extent which will result in their interfering with genuine neutral commerce; perhaps, also that they are not exclusively designed for belligerent purposes, but are rather an attempt to forward our own trade interests with the expense of neutral commerce; and that they are, from a military point of view, necessary."

Even these conclusions, it is asserted, are wrong. The foreign minister promises the measures will not be extended further than is absolutely necessary, and says that the end of the war is not near enough in sight for Britain to neglect any just means to bring about its termination.

WEATHER

Ohio—Generally fair tonight and Thursday, except probably snow flurries near Lake Erie. Continued cold.

Columbia TODAY

EVERYBODY'S FAVORITE

William Farnum

IN

The Man from Bitter Roots

A LOVE AND ADVENTURE STORY OF THE GREAT OUT-DOORS

In this picture story William Farnum takes the part of Bruce Burt, a mountaineer miner in the wild and wooly Bitter Root mountains. It is a typical story of wild mountain life, just suited to William Farnum

BEAUTIFUL WILD MOUNTAIN SCENERY IS ONE OF THE MAIN FEATURES IN THIS PICTURE

Local Fight Fans Enjoy Two Classy Bouts; Football News

Kennedy And Suter Were "Stopped" In The Fourth Round

Before 400 fight fans, who gathered in Dietel hall Tuesday night two classy bouts were pulled off and singularly enough they proved disastrous to two local boys in the fourth round. Buck Kennedy, pride of local fistic circles being stopped in the fourth of a scheduled ten round affair by Dave Fambry, a shifty Cincinnati lightweight, and Robert Suter by Robert Monk.

Suter with his right jaw fractured fought two rounds and convinced local fight fans that he is one of the gamest chaps whoever slipped into a pair of trunks. Outweighed by Monk by almost 18 pounds Suter battled his opponent furiously until he received the wallop on the jaw and the fight was a slashing battle. Tossing science to the wind they sailed into each other from gong to gong and it was a real fight. Suter was in good shape save his broken jaw and but for this unfortunate injury he would have gone on with the battle. When Suter put up the signal of distress the fight was stopped by Referee and Matchmaker Barney Furey.

In the main ten round affair Kennedy stacked up against a clever two-handed fighter when he met Fambry. They had no sooner swapped punches than the fans realized that Kennedy, a good game boy had a real fight on his hands. While Fambry led in all four rounds Kennedy was a long way from being all in when the bout was halted. Kennedy's nose bled so profusely that Referee Furey was compelled to stop the fight although both men were on their feet and fighting hard. Many wanted the fight to go on but Furey did the right thing in stopping it as Kennedy was literally covered with blood.

The two fights were classy bouts while they lasted, regular mauling affairs and the fans hugely enjoyed them. Everything passed off smoothly and Furey is to be congratulated over the success of his first bouts.

Dr. Challis Dawson examined Suter's jaw after he stepped out of the ring and announced that the jaw bone had been fractured and Suter was given the proper attention.

Charley Bonser, a member of the Cincinnati Boxing Commission was an interested spectator at the boxing matches last night. He is a member of the firm of the Robert J. Bonser Carpet company of Cincinnati.

Only Question Of How Big Scores Will Be

Columbus, Nov. 15.—Signal practice only was served to the victorious Ohio State varsity yesterday on Ohio Field. Coach Wilce allowed the men to get away early, with heavier practice coming tomorrow and Friday. All of the regulars were out.

Strength of Case is more or less indefinite. Holding the redoubtable Michigan team to a 19-3 score earlier in the season and showing well later, the Scientists ran up against a snag in Coach Dixon's Wesleyan outfit.

Yet the 41-0 tally against Oberlin at Oberlin doesn't make the Brown and White eleven look very weak. There is little question as to the result, the doubtful part being as to how great a score Ohio will run up on Case.

OLD OFFICERS ARE RE-ELECTED

New York, Nov. 15.—Harry N. Hempstead was re-elected today as president of the New York National league baseball club, John B. Foster was re-elected secretary.

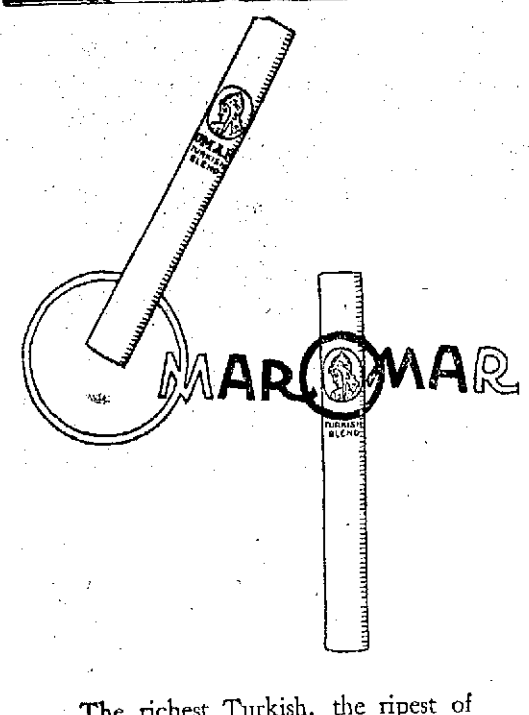

The richest Turkish, the ripest of *Aroma-accentuating leaves!* These alone create the unequalled, zested aroma-tones of Omar.

Omar omar! Spell it or smoke it, it *is* aroma.

Omar—the perfect Turkish blend. Even the words blend.

OMAR CIGARETTES

"It's the Omar-Aroma that counts"

20 for 15 Cents

The American Tobacco Co.

Giants Grabbed Three, Clod Hoppers Winners

Tearing along at a speed that rivaled the Woodrow Wilson wave that swept along the Pacific Coast, those Giant Killers, who this year, are out for the first honors in the Masonic Bowling league, completely shattered the hopes of the Submarines in a three game series at the Play House alleys. The Giants were so unkind as to take every game, while Admiral Floyd Fuller, ever graceful and ever humorous pleaded with might and main for his men to rally to the flag and prevent an absolute massacre. His pleadings like his bowling went for naught and when the battle was over his submarine had been sent to the bottom of the deep, a twisted mass of junk.

While the Giants were whaling the Submarines, the Clod Hoppers, full of pep and energy, were giving the Ironsides a trimming on alleys two and three. The Clod Hoppers grabbed the first two games, much to the amazement of their admirers. The pace, however, was too much, for the Jacksonians succumbed to the prowess of their adversaries in the final game, much to the delight of Captain Earl Clare who had begun to think that he had assembled a bunch of stage struck artists instead of a battery of real bowlers. By winning the last game, his men restored confidence and Captain Clare declares the Ironsides will yet emerge to the top like cream on milk.

The Giants established a league record for this season by totalling 2371 and incidentally George Wilhelm had the distinction of making the highest total, for three games, 519 and at the same time grabbing individual high score, 206. It was a big night for the civil engineer, who shot with uncanny skill and considerable grace. Ex-Captain Sheridan was second best man of the evening, averaging 174 for the evening. Dallas Lemon, who is developing into one of the best lead off men in the city, grabbed off an average of 170 and went home hitting the high spots. Frank Baker and Captain Charles Daehler did not set the world on fire by their brilliancy, but they were reserving their best work for tonight when the Giants and Ivory Knobs clash.

Earl Reinhard was the boss bowler for the Subs. He had a perfect game in the first spasm, grabbing off 190. He shot into several bad splits thereafter although his average for the series was up among select society. Admiral Fuller had the heroic distinction of making the low score of the league, 81, an honor he took from Mack McCoy, now a regular resident of the Peerless. Applegate, Brunny and Cookes tried hard, much to their credit. They are game, you bet.

Captain Clare was the huge noise for the Ironsides—in fact his teammates failed to rally, although they did get together long enough to win the last game. Gordon, Moore and Millard—well, let's be charitable and pull the veil. Cunliffe was pretty good, but not so good, but what he can be better.

Not much praise can be bestowed upon any of the machinery of the Clod Hoppers. The boys ran true to form and are well pleased over their work. They won, and that's all that is necessary even in a world's series. Captain Jackson toiled like a blacksmith but the pins refused to fall. Charles Scudder hovered around the same mark all evening and refused to become rallied. Walter Wilhelm hit 'em, but they wouldn't tumble with any degree of continuity, although he had the honor of making high score of the series, 196. McCoy, using the fighting crouch that distinguishes him from all other bowlers, had two good games and one not so good. Ed Leach, anchor man, had the experience that resembled Justice Hughes' great lead in the presidential race one week ago Tuesday night. Mr. Hughes started out like a quarter horse and then his lead began to melt as the avalanche of Wilson votes piled up. Ed started fine, then like the thermometer in a cold wind gradually dropped. Oh, well, there were great gobs of fun. The scores:

SUBMARINES—			
Fuller	117	123	81
Applegate	109	132	102
Brunny	97	119	121
Blind	125	...	...
Reinhard	190	158	118
Cookes	...	115	140
Totals	638	647	562
GIANTS—			
Lemon	159	167	189
Wilhelm	167	206	176
Baker	125	129	145
Daehler	137	126	124
Sheridan	175	177	169
Totals	763	805	803
CLOD HOPPERS—			
Jackson	127	130	110
Scudder	118	122	122
Wilhelm	123	166	107
McCoy	152	106	150
Leach	153	132	128
Totals	573	656	617
IRONSIDES—			
Gordon	99	91	141
Moore	86	111	145
Cunliffe	140	150	112
Millard	99	131	96
Clare	145	119	163
Totals	569	635	657

Big Crowd To See "Staiers"

Cleveland, Nov. 15.—The Sixth City's biggest football crowd of the year is going to turn out Saturday to witness the Case-Ohio State game.

Clevelanders want to pay tribute to the team that is bringing western football honors to this state, therefore will be out with hats off to salute Coach Wilce's athletes led by Cap Sorensen and Chick Harley.

Going To See Real Game

Karl Zoellner will leave Thursday afternoon for Ann Arbor, where he will witness the annual game between Michigan and Pennsylvania. He is a graduate of Ann Arbor.

To Hand Out Pink Slips

Manager Mathewson of the Reds says he is going to hand out several more pink slips in the next few days. "I am going to try my level best to put a winner in Cincinnati. The fans deserve it," Matty recently said. We shall see, Sir Christopher.

Game At Park Next Sunday

The Shamrocks, Portsmouth's fast independent football aggregation, will play a fast Ashland eleven next Sunday at Millbrook park. James Lynn and several other stars of this city have been signed to play with the Shamrocks. The following Sunday a Columbus team will be brought here by the Shamrocks. On Thanksgiving Day the Shamrocks will play in Newark, O.

Wrestlers To Go To Mat

Chicago, Nov. 15.—Efforts to bring Joe Stecher for a return championship wrestling bout with Charley Cutler were apparently success-ful today when Cutler's manager announced Stecher had agreed to meet Cutler the latter part of this month.

Dick Coy Is Matchmaker

Dick Coy, who is well known here in fistic circles has been made matchmaker of the Athletic Club of Columbus. This club staged the Perry-Click fight Monday night. The club referee is "Two Bits" Bierhalter, formerly an umpire in the Ohio State league.

Denison Will Meet Wesleyan

Granville, Nov. 15.—With a clean conference slate so far this season and with a worthy foe booked for Saturday, the Denison University gridiron chasers are settling down to their last week of practice with a vengeance. The coming game with Ohio Wesleyan will be the real test of the Big Red team, with the exception of the Miami fray, which game however, did not prove the superiority of either.

High School Team Play

Columbus, O., Nov. 15—Interscholastic football in Columbus this season will reach its crest this week in two games that are carded for Ohio Field on Friday and Saturday afternoons. The really big game of the two is that on Friday, in which South and West are the opponents. Both of those teams have defeated North and each has overpowered East. Thus the city title hangs on the result of this contest, on Saturday, while Ohio State is meeting Case at Cleveland, the annual battle between East and North will be staged.

West High plays P. H. S. here on Thanksgiving Day.

"WONDERFUL" SAYS HOUSE BUILDER

P. R. Norris Applies the Term to Nerv-Worth.

Here is another of those convincing Nerv-Worth endorsements by a Huntington man:

"For almost a year I have been suffering with rheumatism, heart trouble, nervousness, sleeplessness and was almost a physical wreck. Two weeks ago I stopped in at the Boggess drug store, Huntington, and got a bottle of Nerv-Worth, thinking I would give it a trial and after buying one bottle I just want to say that it has worked wonders for me. My nervousness has all gone, sleep fine at night, no more rheumatism, heart trouble all gone and I feel like a new man. I simply cannot express what I feel about Nerv-Worth. It is a wonderful medicine. I built the first house in Harveytown, near Huntington, and when I recommend a medicine like I can Nerv-Worth I know exactly what I'm talking about.—P. R. NORRIS."

Your dollar back at the Fisher & Streich Pharmacy if Nerv-Worth does not benefit you. Demonstrator Derwacter will gladly acquaint you with what Nerv-Worth looks and tastes like.

Thousands of people go through TIMES WANT ADS every night They read them with profit.

Poison Rings.

To speak of poison rings at once conjures up thoughts of Lucrezia Borgia and her gentle methods of eliminating those of her entourage whom she considered undesirable, but these dings were used by several far greater though less notorious than she. Hannibal killed himself by means of a poison ring. Demosthenes possessed one, and it is recorded by Pliny that when Crassus had stolen his treasure from beneath the throne of Capitoline Jupiter the guardian of the shrine "broke the gem of his ring in his mouth and forthwith died." Those who have seen a poison ring will have noticed how the fatal scratch could be inflicted while shaking hands.—London Globe.

If you have a room which is not occupied you should be using TIMES WANT ADS.

A Useful Eyewash.

If the eyelids are red or gritty or the eyes burn and sting as if filled with dust and fire, wash them with a cold solution of boric acid. If the eyes ache and they are dull and heavy looking, wash them three times a day, with the lotion. After being exposed to strong sunlight or after driving in a cutting wind the lotion will soothe and relieve every bit of the distressed feeling in the eyes. Carry a bottle of boric acid eye lotion on a journey too. It heals the sore and scratchy feeling in the eyes caused by traveling on trains and will wash out an offending cinder from the eye. The timely use of an eyewash prevents serious trouble.

Personal Appreciation.

He had been telling her in a frank, straightforward way about what an athlete, business man and all round great fellow he was.

"By the way," he asked, "who is your favorite character in fiction?"

She looked at him with gentle intensity and answered, "You are."—Washington Star.

Drive Uric Acid Poison From Your System

AMBITION SALTS

This is the remedy that will make your eyes bright, your skin clear, your stomach strong, your blood pure, your liver and kidneys healthy.

It's worth while to feel ambitious, to have the energy that makes you go to work eagerly, to accomplish to your satisfaction what you have to do, to feel the glow of health and strength. AMBITION SALTS will start you right in the morning—will cleanse your whole system of uric acid poison which is responsible for indigestion, billiousness, headache, acid stomach, rheumatism, liver and kidney troubles.

If you want to feel like your old, real self, go today and get a bottle. Your money back on the first bottle purchased if it doesn't do all we claim for it. You will feel better after taking it once, and after using it a short time, you will forget the ailments that have made your life a burden.

AMBITION SALTS cost but fifty cents at Wurster Bros., and dealers everywhere. Mail orders filled, charges prepaid, by The Wendell Pharmacal company, Inc., Syracuse, N. Y., manufacturers.

HAVE PLAN TO POPULARIZE GAME

New Orleans, Nov. 15.—American Association club owners have a plan to popularize the game next season. It is suggested that Association and International league clubs play a schedule of 112 games and then play an inter-league series of 48 games, all clubs in both leagues visiting the rival circuit for three game series. At the close of the season a series between the two champions could be played for the world's minor league title.

The plan is being threshed out by the A. A. moguls and if found agreeable will be put before President Barrow of the International league.

Here is a table showing how the big college elevens have fared since the season began:

Team	W.	L.	Points
Brown	7	0	231-9
Army	7	0	269-27
Pittsburg	6	0	211-19
Penn. State	7	1	206-21
Harvard	7	1	184-7
Princeton	6	1	135-6
Yale	6	1	166-31
Colgate	6	1	170-30
Cornell	5	1	125-30
Wash-Jeff	5	2	183-85
Dartmouth	5	2	199-36
Pennsylvania	4	2	171-33
Tufts	4	2	66-29
Syracuse	4	3	255-59

Relieved.

"Where did you get these examples of faultily constructed sentences?" asked Dr. Campbell, the great rhetorician, of a student.

"Out of one of your books, doctor."

"What! Out of one of my books?"

"Yes, sir; out of your 'Rhetoric.'"

"Out of my 'Rhetoric!'" roared the doctor. "Impossible! Never did I make use of such language. You are mistaken, badly mistaken. But—but—where in my 'Rhetoric' did you find such composition?" he demanded angrily.

"In the part 'Sentences to Be Corrected.'"

"O-h-h-h! A-h-h-h! Yes, yes," said the relieved doctor.

Constipation Dulls Your Brain

That dull, listless, oppressed feeling is due to impurities in your system, sluggish liver, clogged intestines. Dr. King's New Life Pills give prompt relief. A mild, easy non-griping bowel movement will tone up your system and help to clear your muddy, pimply complexion. Get a bottle of Dr. King's New Life Pills today at your druggist. A dose tonight will make you cheerful at breakfast.

ON MARKET

The Columbus A. A. team, which, it is said, has not made a dollar for two years, is on the market. The team may be sold to a syndicate of Columbus capitalists.

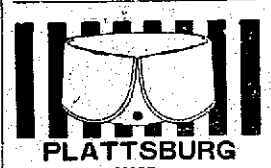

PLATTSBURG MADE WITH THE NEW REINFORCED EDGE.

15¢ EACH 3 FOR 50¢

Lion Collars

OLDEST BRAND IN AMERICA

UNITED SHIRT & COLLAR CO., TROY, N. Y.

For Sale by REIS BROS. Portsmouth, Ohio.

The Nation's Choice

Rexall Cherry Bark Cough Syrup

Don't delay, take it at once for that cough as delays are dangerous.

25c, 50c and $1.00

Only on sale at

Wurster Bros.

419 Chillicothe Street

There was an old man in Maine
Who lived at the end of a lane
He cracked many jokes
While enjoying his smokes
And he puffed R. & J.'s—just the same.

R. and J. Big Havana At Every Stand

The Rickey-Johnson Co. Phone 4444-X

FATHER TIME TOASTS YOUTH

and remembers when he, too, enjoyed a glass of our brand which has been the favorite drink of gentlemen for four generations. You can't get a better drink because there's none better made. So what's the use of trying? Buy your wine and liquor needs here.

Glockner, Meyer & Co.

Front Street. Portsmouth, O.

817 GALLIA STREET NEAR POST OFFICE

FINDEIS' CAFE and RESTAURANT

OYSTERS, FISH, STEAKS, CHOPS

DINNER LUNCH 25 CENTS

REGULAR SUPPER 25 CENTS

MOERLEIN'S BEER ON DRAUGHT

Watrous Co.

Plumbing and Gas Fitting

Phone 302. 822 Chillicothe St.

Hotel Manhattan And Restaurant

ALEX CHUCALES, Prop.

European Plan. Reasonable Rates. Rooms and Bath

Do you know that the Northwestern Mutual Life Insurance Co. on Dec. 31, 1915, had in force more insurance in Ohio than any other company?

James M. Johnson

GET A KODAK AT FOWLER'S

THOMAS McCARTY

East End Plumber, Heater and Gas Fitter

All Kinds of Repair Work

PARLOR CAR SERVICE Via C&O

Leave South Portsmouth daily at ..... 8:09 A. M.
Arrive Cincinnati ... 11:00 A. M.
Leave Cincinnati, except Sunday ..... 3:00 P. M.
Arrive So. Portsmouth 7:25 P. M.
Round trip Cincinnati $4.90

PULLMAN SERVICE

West Bound

Leave So. Portsmouth daily at ..... 4:55 A. M.
Arrive Chicago 5:15 P. M. and St. Louis 6:20 P. M.
Leave South Portsmouth 2:10 P. M. Arrive Cincinnati 5:15 P. M.

East Bound

Leave South Portsmouth 11:07 A. M. and 2:52 P. M., arriving New York 8:39 A. M. and 12:57 noon, and leaving South Portsmouth 12:04 night, arrive Washington 4:15 P. M. All trains carry through Pullman sleepers to Richmond, Va.

Call at City Ticket Office, Second and Chillicothe streets, for reservations and further information.

Phone 18. D. A. Grimes, Agt.

WINTER TOURIST FARES

To Points In Alabama, Arizona, Cuba, Florida, Mississippi, Georgia, Jamaica, Louisiana, New Mexico, North and South Carolina and Texas, on sale daily via

N. & W. RY.

HOMESEEKERS TICKETS

to destinations in Florida, Georgia, North and South Carolina and Virginia on sale the First and Third Tuesdays of each month, at greatly reduced rates.

For free descriptive literature and full information, call on or address

R. E. SCOTT, Passenger Agent, City Ticket Office, Sixth Street, Opposite Post Office

No. 1429

Sheriff's Sale In Partition

The State of Ohio, Scioto County, Court of Common Pleas.

John W. Reed, vs. Mary Reed, Sallie Reed, Thomas J. Reed, Maggie Reed and Bettie Reed.

Notice is hereby given that on Saturday, the 9th day of December A. D. 1916, at the hour of 1 o'clock p. m., I will offer for sale at public auction at the door of the Court House, in Portsmouth, Ohio, the following real estate, to-wit:

Situate in the City of Portsmouth, County of Scioto and State of Ohio, to-wit:

The East one-half (1-2) of the West one-half (1-2) of lot Number Three Hundred and Forty-Two (342) of the East Addition to said City, being Twenty Feet and Seven and One-Half Inches, more or less, in front of the South side of Sixth street and extending south the same width, One Hundred and Seven and one-fourth (107 1-4) feet, more or less to an alley in the rear thereof.

Anyone wishing to inspect the above described property will find the same located on the south side of Ninth street, two doors west of Washington street, and being house number 611 Ninth street, city.

Appraised at $1,[illegible] (Thirteen Hundred and Thirty-three Dollars.)

Said premises to be sold as the property of the parties to the above styled action in order of sale in partition from the Common Pleas Court of Scioto County, Ohio, and to me directed by Sheriff of said County.

Terms of sale, cash.

Given under my hand this 8th day of November, 1916.

F. W. SMITH, Sheriff of Scioto County, Ohio.

W. J. Meyer, Atty. 83d.

SENRECO, the tooth paste that REALLY CLEANS, has been put to every test, and pronounced good by hundreds of dentists, many of whom are using it in their daily toilet in preference to other dentifrices. SENRECO is particularly destructive to the germ of Pyorrhea—exceptionally good as a remedial agent in the treatment of soft, inflamed, bleeding gums, recess acidity of the mouth, etc. Embodies specially prepared soluble granules unusually effective in cleaning away food deposits.

Go to your dealer today and get a tube of SENRECO—25c. Learn what REALLY CLEAN teeth mean. Get the new idea of mouth cleanliness. A copy of the folder, "The Most General Disease in the World" together with a liberal trial tube of SENRECO will be sent you for 4c in stamps. The Sentinel Remedies Co., Inc., Dept. A, Masonic Temple, Cincinnati, Ohio.

The Portsmouth Daily Times
SUBSCRIPTION—$5.00 per year, by Carrier.
By Mail, per year, $4.00; 6 months, $2.00; 3 months, $1.00.

THE TIMES PUBLISHING COMPANY
CHILLICOTHE AND FRONT STREETS

VALLEE HAROLD AND HARRY E. TAYLOR, Editors.
GEORGE M. TAYLOR, Managing Editor.

AND THIS IS WAR

We believe it is admitted that the French have regained at Verdun practically all that the Germans took from them.

The whirlwind of battle began about this now historic village more than six months ago. Night and day there was a horrible roar of bomb and cannon about the especial point that made the thunders of heaven seem as the voice of pigmies. Men fought with the fury of demons. Rich, red blood ran like wasted water and when the pale moon rose of nights her sad light fell upon thousands of ghastly white-upturned faces, grinning in horrible mockery at the cost of human hate and passions. This the price and nothing gained or lost, except a hundred thousand dead, a hundred more prisoners in strange lands and innumbered wailing and weeping widows and fatherless.

And what is to be gained in the end? Nobody can say that today either. Oh, yes, victory for one side or the other and may be not that, only exhaustion for both sides to the bloody and brutal strife. One thing we do know and that is even the victor will not find his burdens cast away. Much more human effort and struggle will be needed to carry the awful debts imposed on the nations and in long hours, days, years, must man toil and sweat to cover over and restore the scars and ravages wrought by his own hands and it may take centuries to put down the animosities of races and bring that peace that the world should know.

A COMMON EXPERIENCE

During the campaign Democrats were fond of comparing Woodrow Wilson to Abe Lincoln. Here is an anecdote that shows their experience on election night may have been altogether similar:

It was the night of Lincoln's first election. The little Lincoln home in Springfield, Ill., had been thronged all day with friends and neighbors. As the returns began to come in, Mr. and Mrs. Lincoln scanned them eagerly together. After a while the news took an unfavorable turn. Mrs. Lincoln was tired. Her husband, convinced that he was defeated, insisted on her going to bed instead of staying up and facing the growing disappointment. The crowd dwindled. At last, late at night, there came news that Lincoln had carried New York, and then that he had carried the country.

"When there was no longer any doubt," he related afterward, "I went up to my bedroom and found my wife asleep. I gently touched her shoulder and said, 'Mary! Mary! We're elected!'"

Nothing succeeds like success. For a year or more there were whisperings in certain Democratic circles that Senator Pomerene would be a weak candidate. Now hear 'em proclaim him as the best campaigner of them all. And it is true that the Canton statesman is some campaigner, but his strength lies in the fact that the people rely on him as an honest, able man, whose views are right up with the times.

The actual enforcement of the traffic laws is to start today. That is all right, we are not objecting to it in the least, but we would respectfully, aye, reverently insist that there should be a quality in the enforcement; that is we mean punishment should bear heaviest and most certainly upon those, who violating the traffic ordinance, imperil the limbs and lives of others. A main and diligent eye should be kept on the speeder, all too numerous, but who seems to be peculiarly fortunate in forming an acquaintance with the police.

"The British have delivered another smashing blow to the Germans." The only thing wrong we see about these smashing blows is that they don't smash anything that we can see.

An American city is to be called upon to pay for the lives of Austrians, killed by a mob. Why don't the fire-eaters call on Austria to gather up her allies and come over and thrash the United States for maltreatment and murder of her citizens, just as they insist we shall do with Mexico.

Cruelest and most unkind of all it is the members of his own party now desperately intent in throwing our good young governor to the very bottom of the black sea of oblivion.

There is always the rift in the cloud. Wheeling, its native lair, announces the stogie has been cut off on one end and raised in price on the other.

The late candidate Hughes may be waiting so long, thinking up something real nice to say to President-elect Wilson. You see he said so many "unpretty" things about President Wilson that it is hard to switch around and do the proper act.

The busiest mortals are not those, figuring out how the jobs shall be given out, but those figuring on how they shall get back to the jobs.

Say, what about the waterworks: wasn't something to be done about repairing that "busted" reservoir. May be actual work is going on now thereat, but so much call has Sunset avenue had with council that it has not had time to give to reports on a matter that concerns all the people and not a few.

From all reports "the dehorned" in Adams county voted about as indiscriminately as they used to sell and both sides got their share.

INFORMATION WANTED

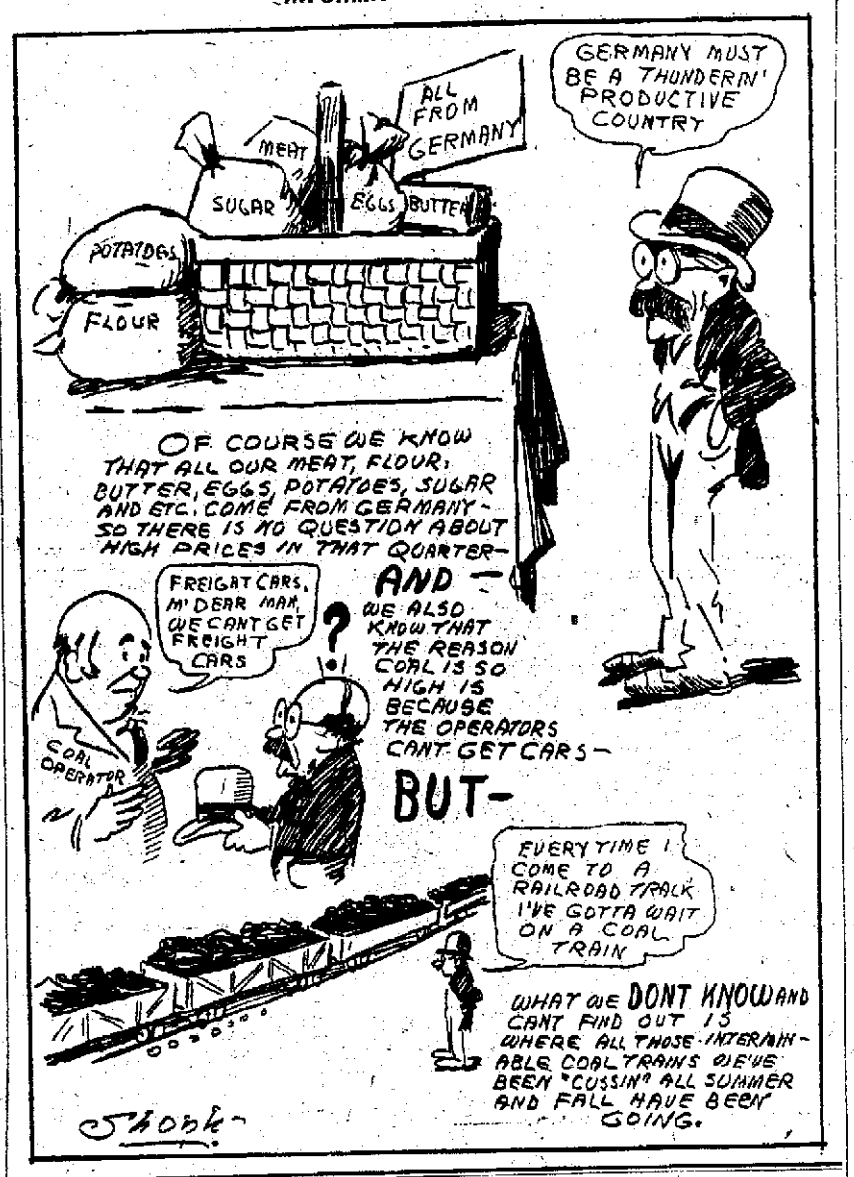

WHY BOYS LEAVE HOME

(From the Washington Star)

"Have you educated your boy Josh to observe the highest standards of honesty in every type of obligation?"

"Yes," replied Farmer Corntossel. "That's why I'm advisin' him to leave home an' try his luck somewhere else. The principles we've taught him are goin' to give him pretty much the worst of any business deal he gets into anywheres in this locality."

Our esteemed junior partner has been offered a nice, easy job at Columbus for distinctive and meritorious services rendered the party. Which the same just makes us think of what they would be saying about him had the tide swept the other way.

There has been enough happening in this man's town the past few days to convince anyone that in disputing the right of way on a track with street or railroad car the auto always gets the worst of it.

Want to hear a Republican talk just like a Democrat? Start him on the subject of the saloon and elections and he'll belch forth just exactly what Democrats emitted a year ago.

We suppose there were other men living in the town where we were raised, but the only one we remember is the fellow who once cussed out the school teacher.—Fort Worth Star-Telegram.

That Republican sectional campaign cry, "The South is in the Saddle," doesn't appear to have made Hughes many votes. The West is riding, too.—Chicago Herald.

Colonel Roosevelt may yet change his mind and tell a number of people what he thinks of them for the way they voted.—Washington Star.

To Organize Chorus

A men's chorus will be organized among the members of Aurora Lodge No. 48, F. & A. M. Selections are to be rendered at each meeting when degrees are conferred.

An organization meeting will be held at the Masonic Club Wednesday evening, at 8 o'clock. All members interested are expected to attend.

NEW PATTERNS
Have Arrived
An expert tailor at your service
McGarry, THE TAILOR, 821 GALLIA

Koot-Poots

(By J. F. D. and Shonk)

We know a boy named Willie Jones,
Anr he's a Koot Pool boy at home.
His hands are clean, clothes always neat,
And people say "How very sweet."
This boy was raised in manner right
That's why he looks so clean and bright.

Copyright Applied for by Times Pub. Co

ATTIC FIRE

A defective flue caused an attic fire at the home of Mrs. Sarah Cook, Eleventh and John streets, Tuesday evening at 7 o'clock. The East End and the Seventh street fire companies responded to an alarm. Chief George Koerner reported about $50 damages, covered by insurance.

The Hazlebeck company will insure you. 819 Gallia St. adv

NEW-YORK-DAY-BY-DAY, BY O. O. McINTYRE.

New York, Nov. 15—
There may come a time.

Before the curtain falls.

On this life's drama.

When I can stand.

At a banquet table.

And make a speech.

But I doubt it.

The other night.

With U. M. Garrison.

Who has lots of money.

I went to a dinner.

Where big men sat.

And after awhile.

The toastmaster looked.

Right square at me.

And said a few words.

And big black spots.

Swam before my eyes.

And my heart leaped up.

And patted my tonsils.

And my knees knocked hard.

Like castanets.

On a Spanish dancer.

With the aid of a friend.

Who sat nearby.

I got on my feet.

And someone said:

"They ought to take him out.

"He's going to faint."

But I said a prayer.

And opened my mouth.

But nothing came.

So I tried real hard.

And one word came.

That sounded like.

On a piccolo.

And a man right across.

From where I sat said:

"Good Heavens!"

"Is it going to sing?"

But I kept right on.

And told a story.

And when I got through.

The applause was so loud.

That a dozen men.

Who had gone to sleep.

While I was talking.

Came to with a start.

And clapped their hands.

And smiled at me.

Just as much as to say:

"But you did your best."

And I'm thankful.

He Was Equal to It.

A student who could not sound the letter "r" was given the following sentence to read:

"Robert gave Richard a rap in the ribs for roasting the rabbit so rare."

He studied it in silence a minute, then glibly rendered it as follows:

"Bobby gave Dicky a thump in the side for cooking the bunny so little."—Albany Knickerbocker-Press.

RHEUMATISM GOES IF HOOD'S IS USED

The genuine old reliable Hood's Sarsaparilla corrects the acid condition of the blood and builds up the whole system. It drives out rheumatism because it cleanses the blood thoroughly. It has been successfully used for forty years.

For rheumatism, stomach and kidney troubles, general debility and all ills arising from impure blood, Hood's has no equal. Get it from your nearest druggist today.

COME AND GET YOUR MONEY
AT THE
FISHER & STREICH PHARMACY
CORNER SIXTH AND CHILLICOTHE STREETS

If their **Famous Marigold Cream** does not do what they claim for it, it is a fragrant preparation, soothes and heals the chapped and irritated skin. One application before retiring will convince you of the great merit of this preparation. One trial will please and make a customer.

Try it after shaving, not sticky nor greasy.

The skin absorbs it all.

Price 10 and 25c

NOTICE
To All Gas Consumers

When using a gas range, if the flame blackens the utensil, it is because the burners need cleaning and adjusting. If the flame in the heating stove is yellow, it is due to the same cause.

If you are having any of these troubles, notify us, and we will have a man call and adjust your stove.

The Portsmouth Gas Co.

NEW PATTERNS AND FABRICS
ARE HERE. LEAVE YOUR ORDER NOW
THREE LITTLE TAILORS
GALLIA SQUARE

Sulky Sue

She stands all by herself in a lonely place,
With a gloomy look on her little face.
She wouldn't look up when they closed the door.
"I'll not speak to Jessie or Grace any more."

Now, why has she issued this solemn decree,
And why did the smiles and the sunshine both flee?
Bend down, and I'll whisper a word in your ear;
"It's a clear case of sulks, I very much fear.
And unless Susan's mother tries some way to cure her,
I'm afraid all her friends can no longer endure er."

This morning when Jessie won fair in the game,
Miss Sue wanted her turn again just the same.
But the others rebelled, and cried out, "No, play fair!"
Sue stamped (think of that), got as cross as a bear,
Took her hat, wouldn't play, and went off in that corner,
(Did ever a girl look more blue, or forlorn?)
Now dear little maidens, in poor sulky Sue,
I hope there's no likeness to any of you.

—Exchange.

Looked Like Daddy

The fond mother was showing the baby to the visitor.

"Isn't baby the image of his father?"

"Absolutely," replied the visitor. "Same lack of expression, same red nose, no teeth to speak of, and, by George! prematurely bald, too."

Ought To Press His Pants

"What's the matter, old top?"

"Oh, it's that infernal dog of my wife's. She makes me sick the way she goes on over him."

"All women love dogs."

"But she bathes, powders and perfumes this one. I don't see why the deuce she doesn't take him out and have his pants pressed."—Florida Times Union.

Wait A Bit

If you've got a little honey,
It's no time to get married yet
For your rivals are just bound to
Say it's an election bet.

—Exchange.

Well, Well!

The well drillers have struck water on the lot owned by the Milk Dealers' Association.—Bristol correspondent Kanawha (Wis.) News.

Had A Rest Coming

An Irishman had just got a job in a munition factory which promised well, but he was distinctly annoyed to see the manager watching him fixedly for an hour at a time. The surveillance seemed insulting to Pat and after a little he could stand it no longer.

"I say," he asked, "is watching me all ye have to do?"

"Yes," answered the manager, curtly.

"Bedad, thin," said Pat, "if it is ye'll be idle tomorrow."

Hooked

Ethel—Poor Jack! When he proposed to me he acted like a fish out of water.

Marie—Why shouldn't he! He knew he was caught.—Boston Transcript.

Hint To Lovers

Helen—Herbert, you don't love me!

Herbert—I do.

Helen—Then, why doesn't your chest go up and down like the hero in the movies?

Nero and Zero

"Who was this 'ere Nero, Bill?" asked a coster of his friend as they gazed into the picture shop. "Wasn't 'e a chap that was always cold?"

"No, that was Zero," was the answer. "Another bloke altogether."

Dangerous Addenda

"Does P. S. after a note mean Postscript, pa?"

"It used to, my son, but now it means 'Please Stop.'"—Baltimore American.

Wanted The Earth

Aviator—You're up in the air where you wanted to go; you've got more than the worth of your money. What more do you want?

Scared Passenger—I want the earth.—Baltimore American.

Promising

Wife—John you'll have to take that ball away from baby; he hit sister on the head with it.

John—Yes, dear; but you should have seen the curve that little cuss had on it.—Puck.

POLLY AND HER PALS

Pa Knows the Grip—and Also the Touch.

By CLIFF STERRETT

Copyright, 1916, by Newspaper Feature Service, Inc. Great Britain rights reserved. Registered in U. S. Patent Office.

Board Of Trade Directors Favor Daylight Saving Plan

The Daylight Saving Plan was unanimously endorsed for the City of Portsmouth by the directors of the board of trade, at a special meeting at their offices, Masonic Temple, Tuesday afternoon. The matter will be submitted to the members of the organization at the annual meeting and banquet which is to be held on Friday evening, December 8.

By this plan, the local manufacturers and merchants hope to save an extra hour of daylight each day, by setting the hands of the clock one hour ahead. Under this plan employees who have been reporting for work at 6:30 o'clock will report at 5:30 o'clock and then quit an hour earlier in the afternoon.

At a recent meeting of the directors of the Employers' Association, the Daylight Saving Plan was heartily endorsed and then submitted to the board of trade for its consideration. Should the members at the annual meeting vote favorably upon it, the plan will be referred to the city council for consideration.

Council has the authority to advance the hands of the clock one hour ahead and make it the legal time of the city.

There is nothing new in the idea of the plan. As far back as 1784 Benjamin Franklin wrote about the plan from Paris. It seems that awakening one morning at four o'clock he was surprised at finding the sun shining brightly. This gave rise to the reflection that most people, during the summer months slept through four or five hours of sunlight every day and made up for this time by using candles at night. "My taste for economy," wrote Franklin, "led me to make the following calculations: The six months from March 20 to September 20, containing 183 nights. I multiply this figure by seven to have the number of hours which we burn candles, and I have 1281. As there are 100,000 families here I have 128,100,000 hours of burning light, which represent an annual expense of more than $20,000,000 for the city of Paris alone. It is impossible that a wise people would have made use of unhealthy and expensive candle light if they had known, as I have just learned, that they can have for nothing the beautiful and pure light of the sun."

Definite arrangements for the banquet and annual meeting have not been completed by the committee in charge, which comprises the following directors: John C. Bauer, John McMillan and J. D. Bridges.

John A. Wilhelm and Frank C. Miller were elected to membership.

Frank M. Baggs, secretary of the Employers' Association, and R. E. Thomas, secretary of the Business Men's Association and the Board of Trade, were delegated to represent the local organizations at the annual meeting of the Ohio Valley Improvement Association, which is to be held at Huntington, W. Va., November 23 and 24.

R. E. Thomas stated that a special train would be run on the C. & O. railroad from Cincinnati. All Portsmouth people interested in the improvement of the Ohio valley are invited to attend the meeting with the local delegates.

Auto Smashed To Pieces In Collision; Driver Escapes

Earl DeLong, driver for M. T. Porter of the Central Garage and Taxi Service, had a narrow escape from being killed Tuesday night at 9:15 o'clock when the Ford touring car he was driving was struck by the private car of W. J. Jenks, N. & W. general superintendent at Waller and Tenth streets, the automobile being smashed to pieces.

DeLong was driving north on Waller street and was headed for the N. & W. depot. The private car of Mr. Jenks came in from Columbus attached to No. 32 due at 7:35 p. m. It was detached from the train and coupled to a yard engine which was to take it to the Terminals. No. 32 had pulled out and the yard engine with the special car in front of the engine started for the yards.

DeLong and the machine were in the middle of Waller street, he having failed to see the approach of the engine and coach.

Just as the machine touched the railroad track the front end of the coach caught it and before the engine could be stopped the automobile had been dragged across the street to the east curb where it struck a telephone pole and became wedged between the pole and train coach.

In being dragged across the street the front wheels and one rear wheel of the machine were torn off and it is a complete wreck.

DeLong, who remained at the wheel, escaped with scratches. The machine was bought August 1.

Tuesday night's accident was the second to take place on the Waller street crossing in two days, a Ford touring car belonging to Adam Bender, shoeworker, being struck Monday night by a freight train.

Musical Treat In Store For Those Who Attend Banquet

The musical program to be rendered at the ninth annual banquet and meeting of the Business Men's Association Thursday evening, has been completed by the committee on arrangements. The program:

Chorus, "Onward Christian Soldiers," by H. R. Fuller.

Baritone Solo, "The Lord is My Light," by Frances Allisten.

Chorus — "Sanctus" — Charles Gounod—Norma Hark Young.

Duet, "Open the Gates of the Temple"—by Mrs. Joseph Knapp—Miss Bertha Staiger and Watson Goddard.

Soprano Solo, "Save Me, Oh God"—A. Randegger - Norma Hark Young.

Chorus, "Inflammatus Est"—G. Rossini—Miss Gertrude Schmidt, Organist, Miss Edna Marting.

Those in the choral are: Norma Hark Young, Gertrude Schmidt, Bertha Staiger, Mrs. Minnie Nodler, Mrs. Fred Lorey, Adam Burkel, Watson Goddard, Talmadge Edwards, Fred Lorey, Harry Boyd and Melzar Chick.

The banquet will be held at the All Saints' Club, Fourth and Court streets, Thursday evening, beginning at 6 o'clock. One hundred and fifty members are expected to attend.

NEW DETOUR IS ANNOUNCED

A new detour for traffic using the pike between Sciotoville and Wheelersburg was announced by County Engineer John J. Harper Wednesday. A temporary road has been constructed around the paving which is now being installed and during wet weather the engineer says it will be the best route.

The detour is: Go through Sciotoville to the Narrows and turn out at the Portsmouth, Harrisonville and California pike, going up over the hill; cross a concrete bridge and past Ketter's farm to the Webster pike and then south on the Webster pike to Aeh's farm and then use the newly paved Portsmouth-Ironton pike to Wheelersburg.

OBITUARY

Mrs. Laura Lucas

Mrs. Laura Lucas, of 620 John street, who last Saturday entered the Hempstead hospital and submitted to an operation for appendicitis, passed away there Tuesday evening at 6:30, she having never rallied from the shock.

Mrs. Lucas in addition to her mother, Mrs. Nancy J. Lucas, leaves one brother, John Lucas, of this city, and Charles and James and one sister, Mrs. Martha Blackburn of Rome, Adams county. The body was shipped to Adams county today and the funeral services will be conducted there.

"Mack" Miles Local Butcher Hurt In Automobile Accident

John "Mack" Miles, a butcher, residing at 1305 Third street, had his right shoulder dislocated, his right arm was fractured near the elbow, and his left eye was badly cut in an automobile accident that occurred Tuesday near the underground crossing above Lucasville.

When he attempted to get out of the way of a car coming from this city while he was motoring to Portsmouth, his car suddenly left the road when he momentarily lost control of it and it turned over.

Miles was accompanied by H. A. Marshall, a C. & O. surveyor, but the latter escaped with bruises. Miles was pinned under the car and it was first thought he had been seriously injured. He was brought to this city and given attention by Drs. Carl and Walter Braunlin. The windshield of his car was shattered and both fenders were damaged.

Mr. Miles, who was around as usual today, had been to Piketon to buy cattle and was on his way home when the accident occurred.

HUMAN FLY WILL SCALE THE OUTER WALL OF BANK BUILDING

This Is "Crazy Jack Williams" Scaling One of the Loftiest Buildings In New York.

If you want to see the Human Fly," who goes under the name of "Crazy Jack" Williams, scale the smooth flat sides of the First National bank building, just drop around to the Gallia street esplanade this evening at 7 o'clock.

"Crazy Jack" and his assistant arrived in the city Tuesday evening from Chillicothe.

During his career, he has climbed the sides of sky-scrapers in most every city in the United States. One of his most daring feats was to climb up the Woolworth building, New York City, which is the tallest building in the country, being 55 stories in height. The actual climbing time was two hours and forty-five minutes.

Williams does his stunt without the assistance of any mechanical appliances. He dons a pair of rubber tennis shoes, a pair of white overalls and just starts to crawl upward.

The theory he goes on in making his perilous ascents is, that anyone can take a two-inch plank and walk on it all day without falling off, providing it is on the ground. Should it be placed one hundred feet in the air, most everyone would fall in making an attempt to cross it.

Besides being schooled in climbing, Williams has learned the art of falling, so that if an accident should occur, he would escape with slight injuries.

Mayor H. H. Kaps granted Williams permision to give his demonstration, Wednesday morning.

First quality work at reasonable prices. Brehmer, the Painter.

UNITED STATES TO PROTEST DEPORTATION OF BELGIAN CITIZENS

Washington, Nov. 15.—Deportation of Belgian civilians into Germany for forced labor has reached such proportions that American Charge Grew at Berlin has been directed by the state department to take the matter up personally with Chancellor Von Bethmann-Holweg. The charge was requested to say that such deportation can not but have a most unfortunate effect on neutral opinion, particularly in the United States, which has the welfare of the Belgian civilian population very much at heart.

BIRTHS

A fine little daughter was born Sunday evening at 10:30 to Mr. and Mrs. Hughie Rudity of 1101 Second street. They are now the parents of two girls. Mr. Rudity is a well known grocer.

Mrs. Holman Is Improving

Mrs. Stephan Holman, who ten days ago was shot by Mrs. Laura Farmer, continues to improve a little each day at the Hempstead hospital.

How to Make Want Ads Pay

—— Example No. 7 ——

Avoid Humor

Suppose you were reading our Want Ad columns, looking for a business opening. You have a few hundred dollars, let us assume, and wish to invest it in some business that will also employ you.

In the *Business Chance* columns, you notice two Want Ads in particular that cover about what you wish. Here they are:

SAMPLE No. 1 OF A SLANGY WANT AD

$500 BUYS A HALF INTEREST
In an office supply business. We have made 60% on our capital since organization. Going some, eh? Do you think you would be game enough to sit in with us? No pikers or thin-skinned fellows wanted.

COMMENT No. 1

There is a sort of tawdry, flippant, pool room atmosphere to this advertisement. You would be entitled to hal risk your money.

COMMENT No. 2

Here we have plain business sense. There is no taunts air of sportiness about this Want Ad. It is sincere, and it is dignified and would attract you were you looking for this kind of opening.

SAMPLE No. 2 OF COMMON SENSE WANT AD

$500 BUYS A HALF INTEREST
In a going, expanding office supply business. We started with $200 and our investment now is $1200. We have paid good salaries, our only current bills have large bills receivable, and have never shown less than 60% net on our actual investment, in addition to salaries. For facts, address at once ———.

Business Matters are Always Serious

It is invariably a mistake to attempt to appeal to any person for business support on the basis of humor, or slang, or street-corner expressions.

If you seek to gain *confidence*, which is *essential* in some degree *always*, you must make your *approach* (which means your Want Ad) *businesslike*.

Careless wording of your Want Ad *detracts* at once from its *pulling power*. Then a great number of readers can be of small value to you.

The *only kind* of Want Ad that will permit humor, is the kind that advertises some humorous book, toy or similar device.

Be in earnest and

The Want Ad Will Be Your Faithful Servant

Negro Captured Is "Walking Saloon"

Another "walking saloon" was captured Tuesday evening, when Deputy Sheriff "Dink" Daniels arrested a negro giving the name of Archie Arnold with twenty-four pints of whiskey. The liquor was packed in baskets.

The deputy sheriff says he found Arnold at the B. & O. depot, Sciotoville, early Tuesday evening. The negro was taken to the county jail where a charge of drunkenness was placed against him.

Pleads Guilty To Theft Charge; Fined

Police court was a tame affair Wednesday morning. But three cases were tried and about ten people attended.

A man giving the name of Herbert Bradford was given a $5 suspended fine on a charge of disorderly condugt.

On a charge of stealing fountain pens, rings, pencils from a local store, Samuel Ross, 53, claiming Pittsburgh, Pa., as his home, pleaded guilty, adding that he was under the influence of liquor. He was fined $25 and costs and was committed to the county jail to remain until fine is paid.

William Van Kirk, charged with disorderly conduct pleaded guilty and was fined $20 and ordered committed until the fine is paid.

Van Kirk was arrested last Saturday evening for hurling a brick through the rear door of the Frederick saloon. He was later released on bond and ordered to appear Monday evening. Failing to do so, cost the young man $10 extra.

Case Children Placed In Home

The Case family, which was found in a destitute condition by Juvenile Officer Fox, Cincinnati, were sent to Portsmouth by the Queen City authorities Tuesday. The mother was left in a Cincinnati hospital while the father and five children came up on the noon train and were taken charge of by Judge Harry Ball, local probation officer.

The five children: Robert, 14, Evaline, 12, Clyde, 8, Gertrude, 6, and Fred 4, were certified over to the Children's Home Tuesday afternoon. The father, who has been unable to work for several days, on account of a mashed hand expects to find employment here.

The family moved to Cincinnati four months ago.

War Blamed For Fish Scarcity In Ohio River

Wheeling, W. Va., Nov. 15—The European war was directly responsible for the death of countless numbers of fish in the Ohio river and some of its tributaries, according to a statement made here today by State Game and Fish Warden J. A. Viquesney, who stopped in the city over night while on his way to Pittsburgh to confer with State Fish Commissioner B. R. Buller, of Pennsylvania, regarding steps to prevent the pollution of streams.

The streams have been polluted to an unusual degree this year by acids and chemicals from industrial plants which are working overtime turning out European war orders. This pollution has killed thousands of fish during the past summer, Mr. Viquesney says, and at tomorrow's conference steps will be considered to remedy the situation.

The Movies

With William Farnum, Columbia Today

The name of William Farnum is enough to guarantee an all day's crowd in any moving picture theatre in the world.

In every country where the films attract, William Fox's feature plays are shown, and wherever Fox's pictures are, Farnum is known. No one can know Farnum without liking him. He is a big, manly, whole-hearted; he is kind and considerate. He can be as gentle as a lamb or as fierce as a lion at a moment's notice.

William Farnum comes from a family of actors who have made their names known on stage as well as screen. Farnum himself has been starred in dozens of large New York productions.

"The Man from Bitter Roots", Caroline Lockhart's story in which Farnum acts, has a role for a man of virility and strength. The hero is a miner who battles against enormous odds, to achieve the happiness that is his in the end. His fight is practically for life or death. He emerges victorious.

MARRIED IN IRONTON

The following marriage license of local interest appeared in Tuesday's Ironton Register:

"Lewis Noel, 23, and Elizabeth Smith, 33, both of Portsmouth."

Meet Me At Nye's Fountain. 12tf

Don't let another sun set with your WANT untold. Use the TIMES which reaches over 9,000 homes every day.

VICTIMS BETTER; ASSAILANTS HELD

At the Hempstead hospital Wednesday, it was reported that the two young men who were stabbed in fights Monday were improving.

C. L. Turvey was seriously cut about the waist and left cheek by Charles Kountz, an elevator operator at the Washington Hotel, Monday, following some trouble. Kountz claims he never saw Turvey before and that he was attacked and was forced to defend himself. Turvey declares that Kountz called him names.

Carman Keyes, young switchman received a painful knife wound over his right lung in a fight with Oss Medley, a fellow-worker, Monday morning. The fight took place at the N. & W. terminals, following an argument over an alleged lie told by Medley.

Medley and Kountz are being held on charges of cutting with intent to kill.

Are Planning To Boost Membership

Arrangements are being made by the officers of the Scioto County Republican club to hold an annual meeting and banquet within the next few weeks, according to John F. Eckhart, chairman of the county executive committee.

At this meeting plans are to be made to increase the membership of the club from nine hundred to fifteen hundred members.

Officers Nominated By Sons Of Veterans

The cold wave kept down the attendance at the meeting of Vienna Camp, Sons of Veterans, Tuesday evening, yet, nevertheless, a good crowd was present and much business transacted.

The absence of Capt. Charlie Bennett is noteworthy, as it's the first time Charlie ever "flaked" on a meeting of the camp. Charlie was at "The Wishing Ring," and about thirty others made the same excuse.

In the nomination for the new elective officers of 1917, Col. David Perry Scott pulled down the commandership plum, all others sidestepping the honor to give "Dave" a clear track, as most believed he deserved the honor for his action in resigning last spring, when he found he could not attend meetings regularly and also for his earnest work in the activities of the camp.

For Senior Vice Commander, S. G. Spencer and Oscar Trimmer are the nominees.

Junior Vice Commander—Earl Chandler, W. F. Unger, John L. Beck and S. D. Eckhart.

Other nominations were passed till next meeting. Election occurs first meeting in December.

Four new members were mustered into the order. They are J. E. Chandler, J. L. Beck, W. F. Unger and C. S. Wolfe.

Notice is given to the many in waiting, who have been "dodging the goat" the past several weeks, that on and after December meeting the dispensation will be raised, and they will have to take the full "long form" degree, also the great Bolo-Bolo degree, with all the trimmings.

The committee having in charge the big musical entertainment to be given in the High School auditorium, George S. Carroll, S. D. Eckhart, Gilbert F. Dodds, Charles C. Bennett and Harry M. Sickles, asked for further time. The entertainment will probably be postponed until after the holidays.

A committee to arrange for a camp-fire, social and "eats," to be given soon, at which the old veterans of Bailey Post and the ladies of the two organizations will be the honored guests, was appointed. The committee is George S. Carroll, David P. Scott, John R. Skelton, J. E. Chandler and Harry M. Sickles.

An invitation from Lois Camp No. 16 at Harrisonville, to attend a big class initiation at their next meeting, was accepted, and the camp will go out in force.

Recommendation to Division Commander Whitlessey, of Akron, for the appointment of an assistant division aide from Vienna was made, but the member named refuses to serve, and there's no use telling what isn't going to happen.

Thousands of people go through TIMES WANT ADS every night. They read them with profit.

Highest standard materials used by Brehmer, the Painter. 1tf